

WENDOVER HEIGHTS VETERINARY CENTRE, TRING ROAD, HALTON, BUCKS. HP22 5PN.

PROPOSED SIDE OF BUILDING FACING THE ROAD, SHOWING THE LETTERING BETWEEN GROUND AND FIRST FLOOR WINDOWS.
LETTERING TO BE PAINTED IN GLOSS BLUE PAINT.

SCALE 1:50

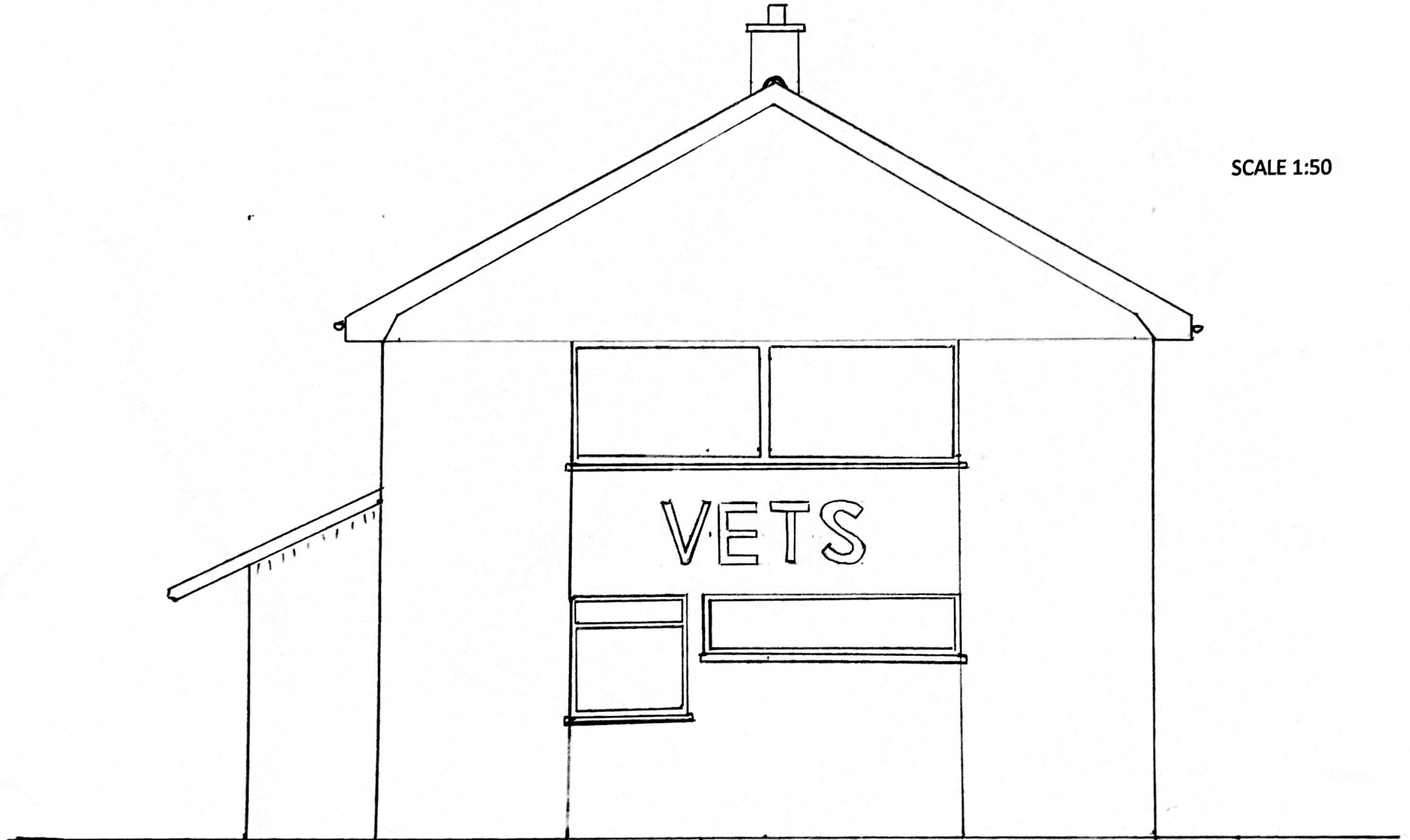

WENDOVER HEIGHTS VETERINARY CENTRE, TRING ROAD, HALTON, BUCKS. HP22 5PN
APPLICATION FOR PROPOSED ILLUMINATED SIGN ON FRONT RIGHT SIDE OF BUILDING,
BETWEEN THE GROUND FLOOR AND FIRST FLOOR WINDOWS, TO REPLACE EXISTING SMALLER ILLUMINATED SIGN.

SCALE 1:50

ILLUMINATION OF THE PROPOSED SIGN TO MATCH THE LUMINESCENCE OF EXISTING SIGN. (SEE APPLICATION NOTES)

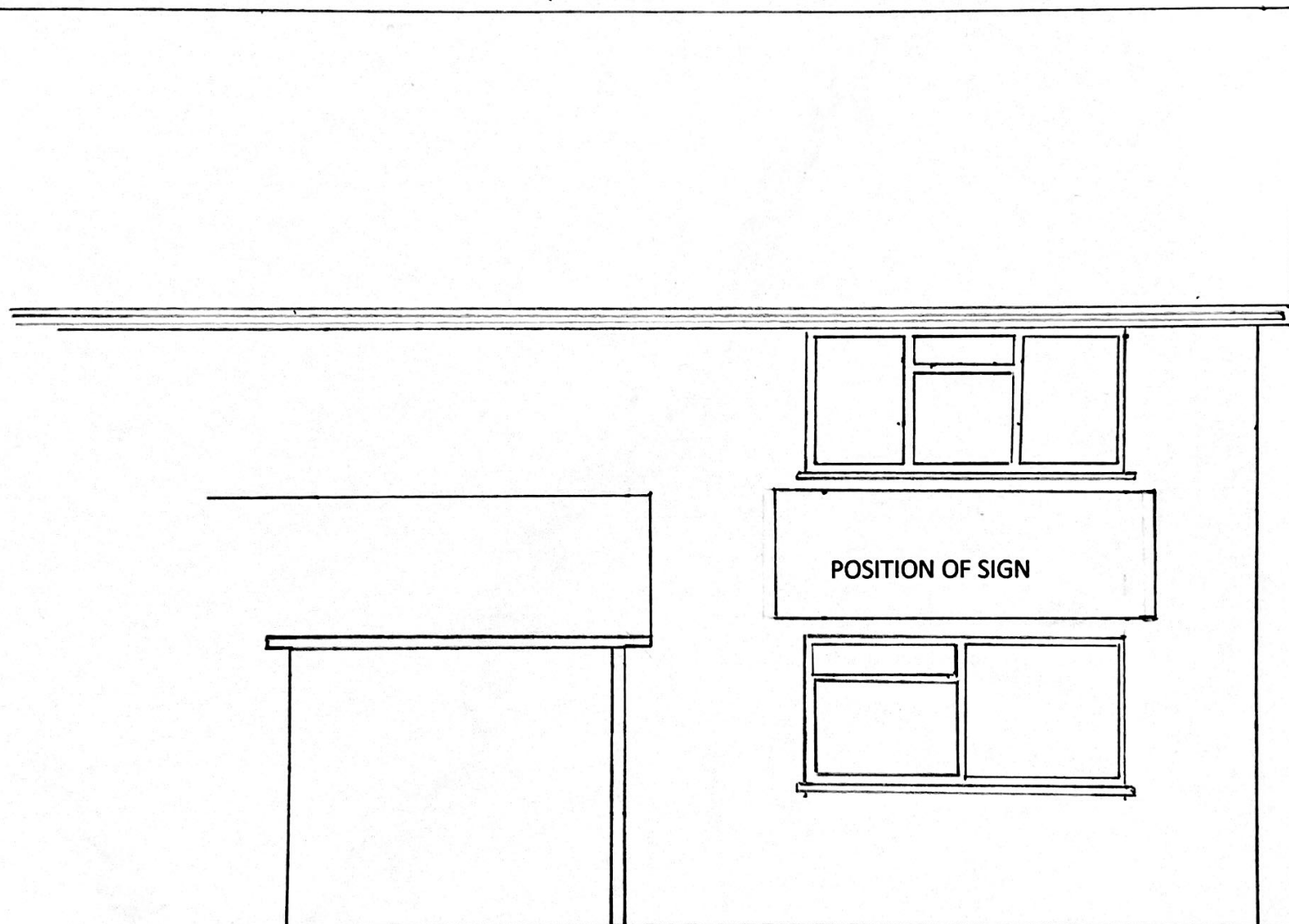

WENDOVER HEIGHTS VETERINARY CENTRE, TRING ROAD, HALTON, BUCKS. HP22 5PN.

PROPOSED EQUINE CLINIC SIGN ON FRONT OF BUILDING TO LEFT END BETWEEN DOOR AND WINDOW ON GROUND FLOOR.

SIGN TO BE 10MM THICK UPVC PRINTED WITH MATT FINISH, SECURED WITH SCREWS INTO PLASTIC RAWL PLUGS SUITABLE FOR BRICK, AND COVERED WITH WEATHERPROOF PLASTIC SCREW CAPS.

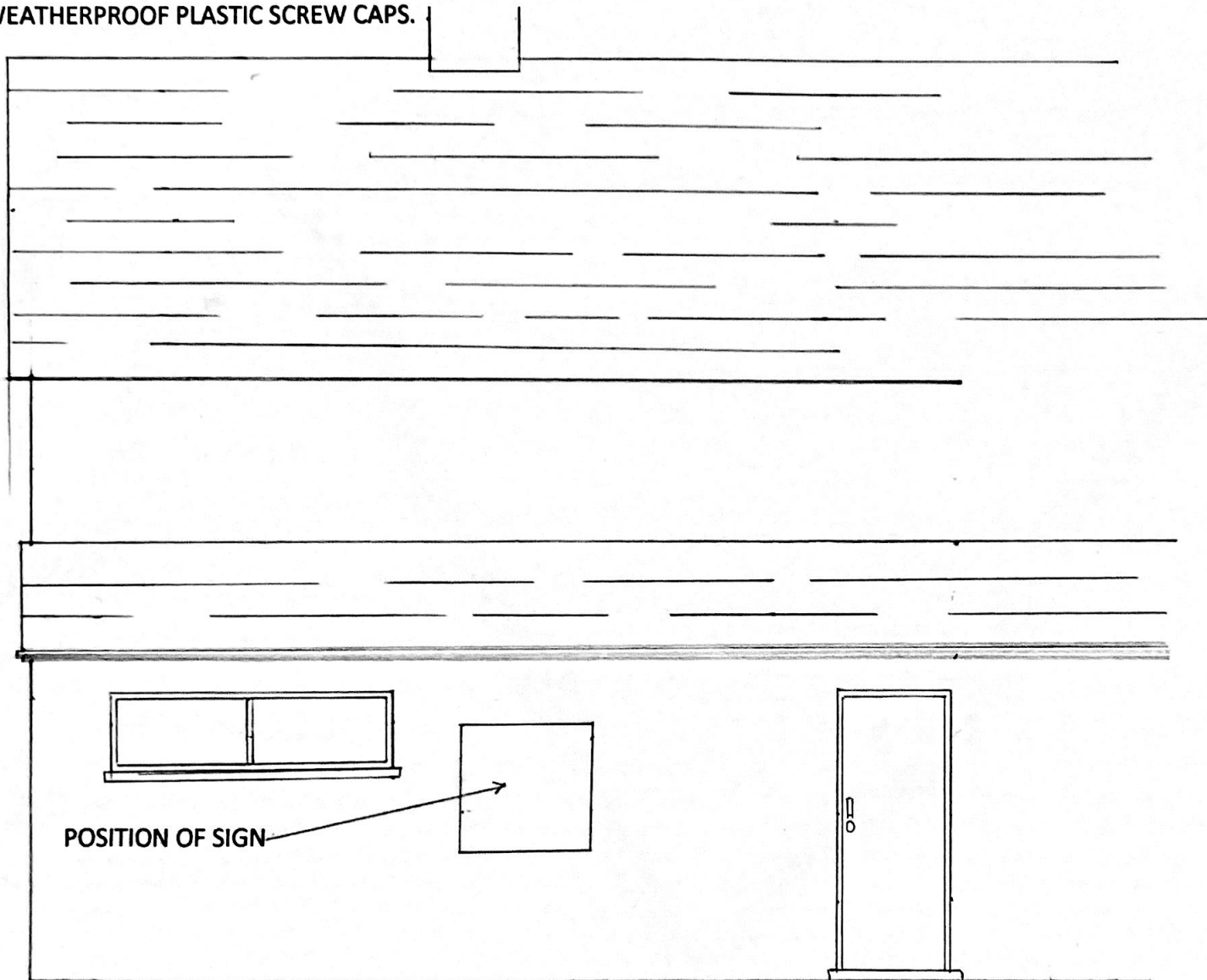

SCALE 1:50

WENDOVER HEIGHTS VETERINARY CENTRE, TRING ROAD, HALTON, BUCKS. HP22 5PN
EXISTING SITE PLAN

SCALE 1:250

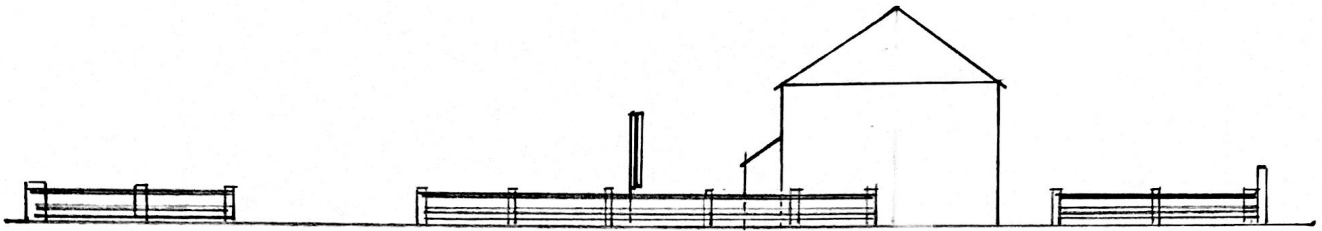

PROPOSED SITE PLAN WITH POSITION OF V SIGN

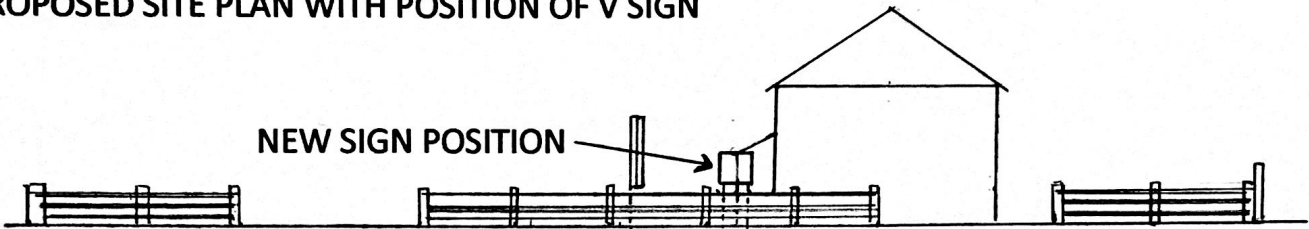

PROPOSED SIGN CONSTRUCTION PLAN

SCALE 1:20

TOTAL HEIGHT 2.4 METRES

DEPTH 2.2 METRES

WIDTH AT OPEN END OF "V" 2.4 METRES

SIGN TO BE UPVC 40MM THICK PRINTED NON-ILLUMINATED, WITH MATT FINISH AND MOUNTED ON ROUND 50MM DIAMMETER GALVANISED OR SIMILAR METAL POLES. POLES TO BE SECURED TO A DEPTH OF 500MM IN GOUND, BACKFILLED WITH POST MIX.

VIEW FROM ROAD: LEFT SIDE

CENTRE VIEW

RIGHT SIDE

