

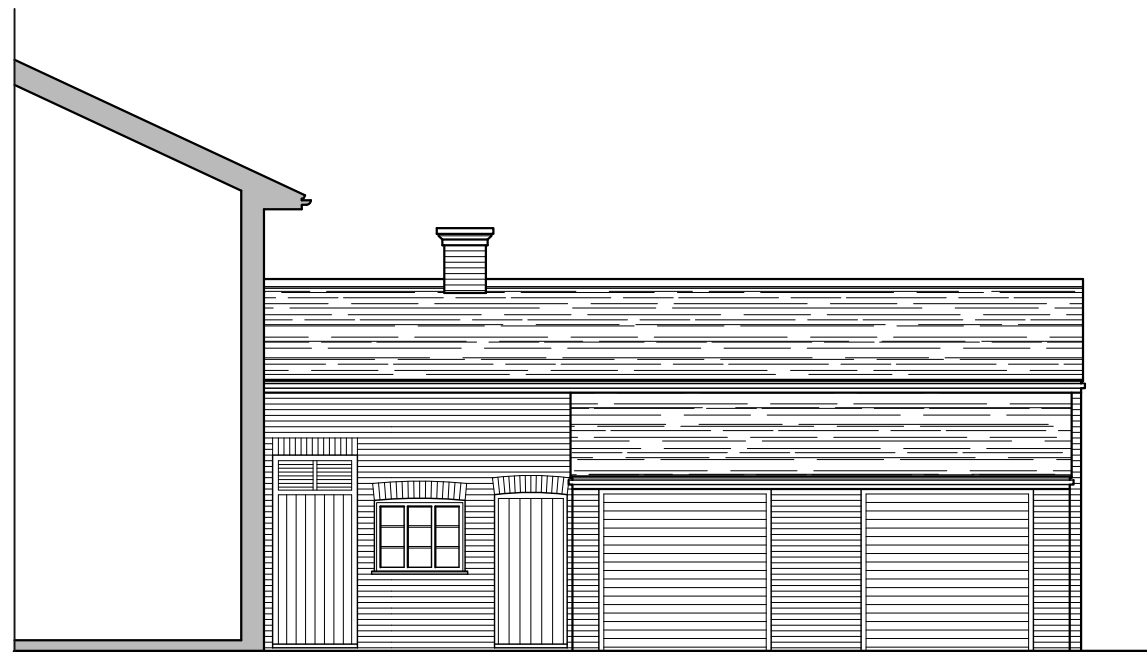

Existing West Elevation - 1:100



Existing North Elevation - 1:100

Scale @ 1:100

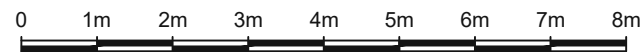

Andrew Stevenson Associates
ARCHITECTURAL & BUILDING SURVEYING SERVICES

CLIENT
MR K FLYNN
PROJECT TITLE
PROPOSED WORKS @ THE RECTORY, CHURCH LANE,

RIDGEWELL, HALSTEAD, CO94SA
DRAWING TITLE

PROJECT No	DRAWING	REVISION
5612	05	
SCALE	DATE	DRAWN
1:100 @ A3	NOV '20	KW