

**General Notes**  
This drawing is to be read in conjunction with all relevant design team specifications and drawings. All dimensions are to be checked on site prior to commencement of work any discrepancies reported to the Project Architect. All materials and components are to be handled, stored, protected, installed and finished strictly in accordance with the manufacturer's recommendations.  
Copyright RK Architectural Services Limited

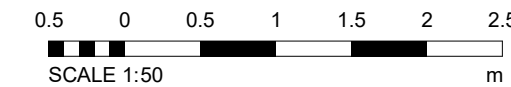
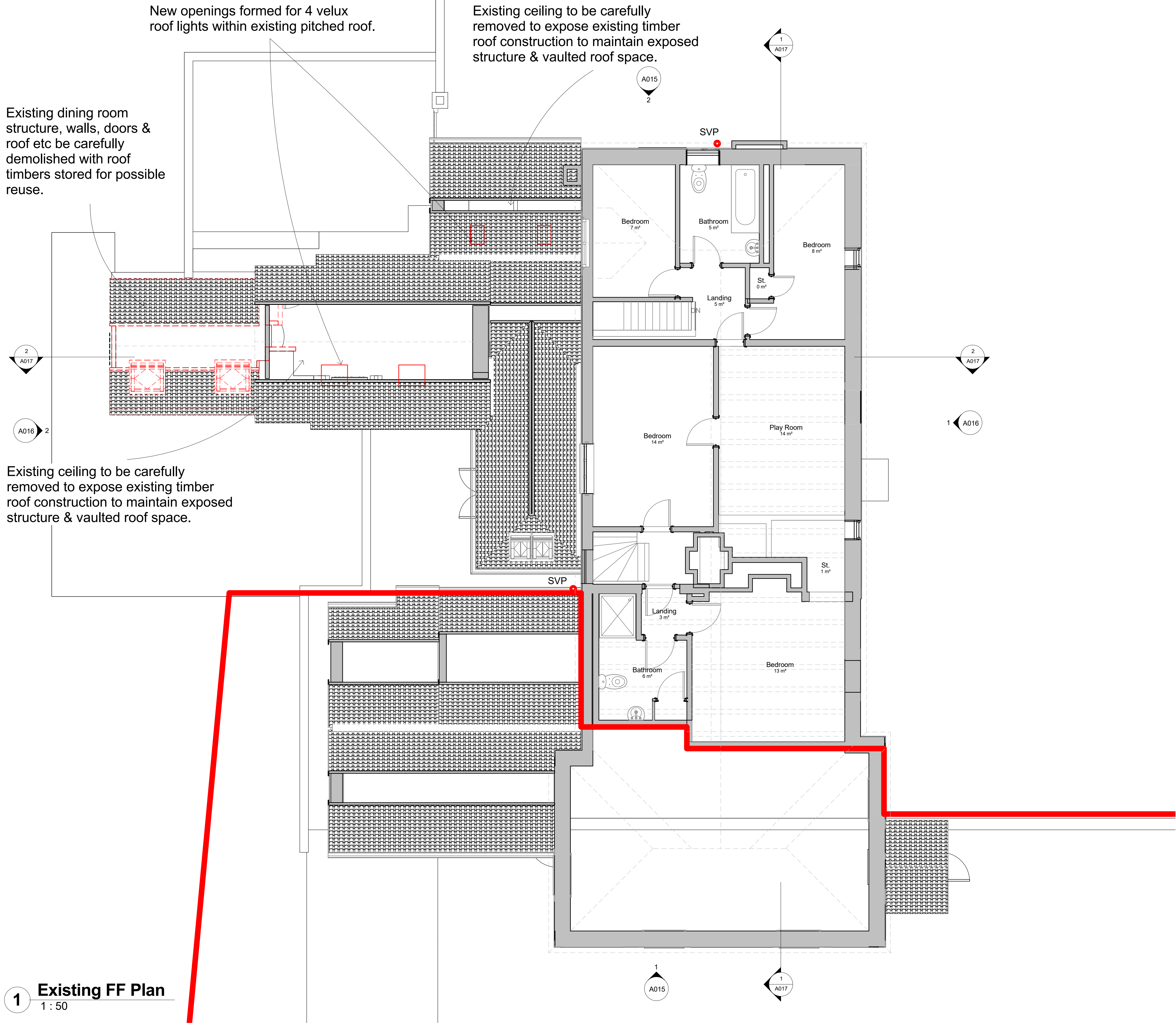

# Planning Application

REV	DATE	DESCRIPTION	INITIALS
Client			
James & Debbie Lown			
Project title			
Yew Tree Cottage - Shipbourne			
Project address			
Yew Tree Cottage Upper Green Road Shipbourne, Tonbridge - TN11 9PL			
Drawing title			
Existing FF Plan			
Date		Drawing scale	
Oct 2020		1:200 @ A1, 1:400 @ A3	
Project number		Drawing number	
RKAV-225		A 013	
		Revision	
Drawn by		Drawing status	
RCK		Planning Application	
Richard Kostyrka 07889861587		www.rkas.co.uk info@rkas.co.uk	