

General Notes
This drawing is to be read in conjunction with all relevant design team specifications and drawings. All dimensions are to be checked on site prior to commencement of work any discrepancies reported to the Project Architect. All materials and components are to be handled, stored, protected, installed and finished strictly in accordance with the manufacturer's recommendations.
Copyright RK Architectural Services Limited

Planning Application

1 Existing Section 1
1 : 50

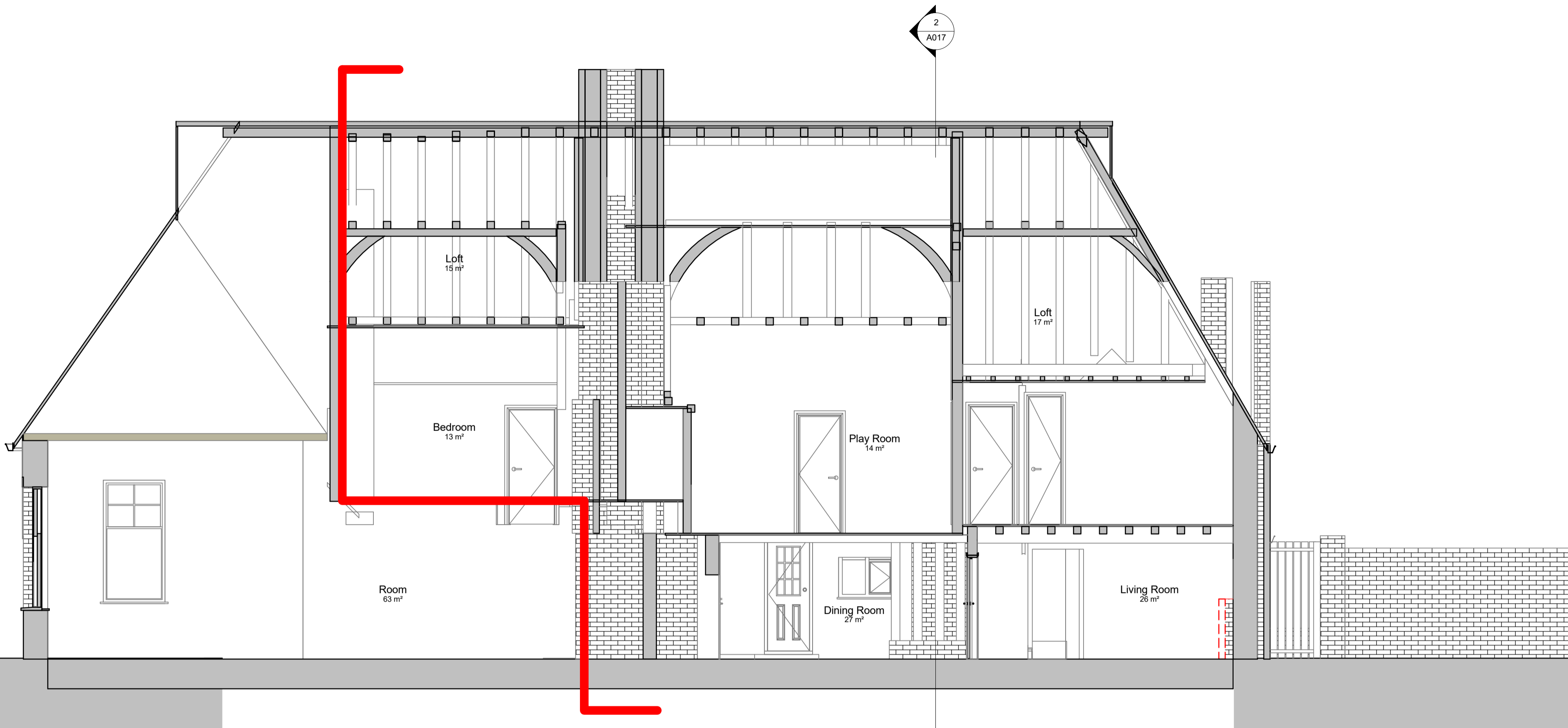

2 Existing Section 2
1 : 50

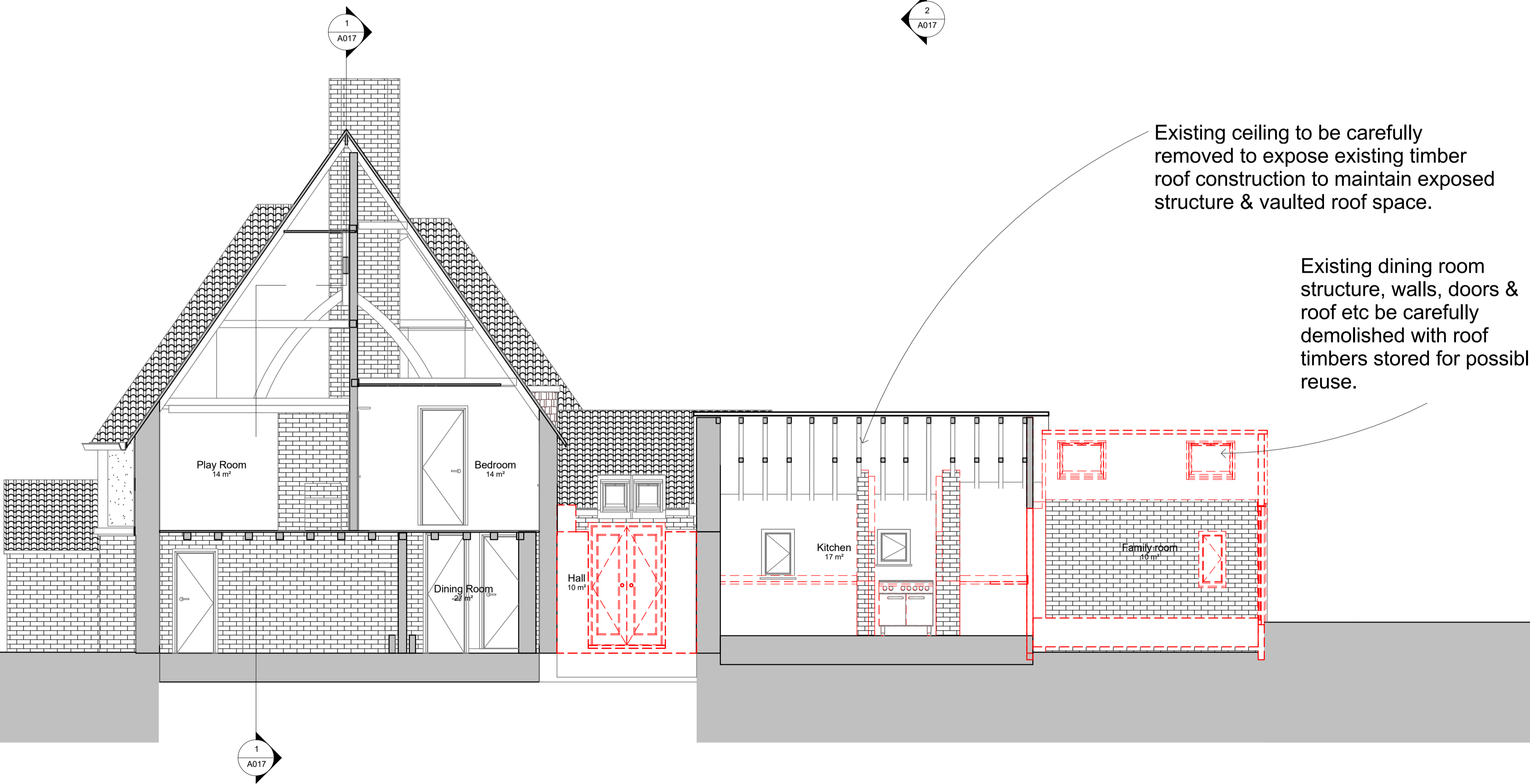

Existing ceiling to be carefully removed to expose existing timber roof construction to maintain exposed structure & vaulted roof space.

Existing dining room structure, walls, doors & roof etc be carefully demolished with roof timbers stored for possible reuse.

0.5 0 0.5 1 1.5 2 2.5
SCALE 1:50 m

REV	DATE	DESCRIPTION	INITIALS
-----	------	-------------	----------

James & Debbie Lown

Yew Tree Cottage - Shipbourne

Yew Tree Cottage
Upper Green Road
Shipbourne,
Tonbridge - TN11 9PL

Existing Section & 3D Views

Oct 2020 1:50 @ A1, 1:100 @ A3

RKAV-225 A 017

RCK Planning Application

Richard Kostyrka 07889861587 www.rkas.co.uk info@rkas.co.uk

RK ARCHITECTURAL SERVICES LIMITED