

General Notes
This drawing is to be read in conjunction with all relevant design team specifications and drawings. All dimensions are to be checked on site prior to commencement of work any discrepancies reported to the Project Architect. All materials and components are to be handled, stored, protected, installed and finished strictly in accordance with the manufacturer's recommendations.
Copyright RK Architectural Services Limited

Planning Application

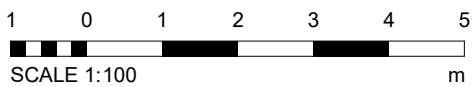

REV	DATE	DESCRIPTION	INITIALS
Client			
James & Debbie Lown			
Project title			
Yew Tree Cottage - Shipbourne			
Project address			
Yew Tree Cottage Upper Green Road Shipbourne, Tonbridge - TN11 9PL			
Drawing title			
Proposed Site Plan			
Date			
Oct 2020			
Drawing scale			
1:100 @ A1, 1:200 @ A3			
Project number			
RKAV-225			
Drawing number			
A 019			
Drawing status			
Planning Application			
Drawn by			
RCK			
Authorised by			
Richard Kostyrka			
07889861587			
www.rkas.co.uk			
info@rkas.co.uk			

RK ARCHITECTURAL
SERVICES LIMITED

1 Proposed Site Plan
1 : 100

General Notes
This drawing is to be read in conjunction with all relevant design team specifications and drawings. All dimensions are to be checked on site prior to commencement of work any discrepancies reported to the Project Architect. All materials and components are to be handled, stored, protected, installed and finished strictly in accordance with the manufacturer's recommendations.
Copyright RK Architectural Services Limited

Planning Application

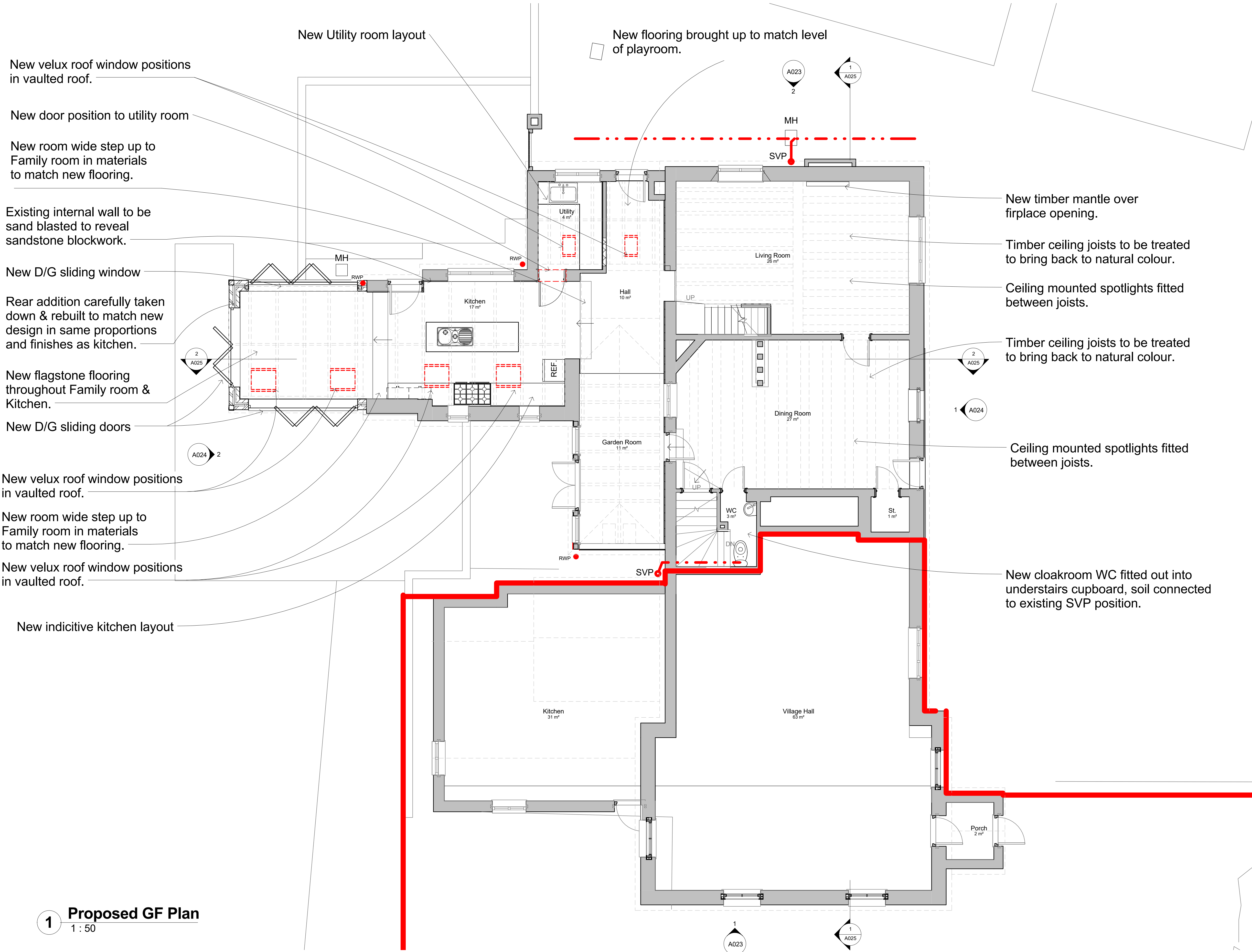

1 Proposed GF Plan
1 : 50

REV	DATE	DESCRIPTION	INITIALS
Client			
James & Debbie Lown			
Project title			
Yew Tree Cottage - Shipbourne			
Project address			
Yew Tree Cottage Upper Green Road Shipbourne, Tonbridge - TN11 9PL			
Drawing title			
Proposed GF Plans			
Date			
Oct 2020			
Drawing scale			
1:200 @ A1, 1:400 @ A3			
Project number			
RKAV-225			
Drawing number			
A 012			
Drawing title			
Planning Application			
Drawn by			
RCK			
Authorised by			
Richard Kostyrka			
07889861587			
www.rkas.co.uk			
info@rkas.co.uk			

General Notes
This drawing is to be read in conjunction with all relevant design team specifications and drawings. All dimensions are to be checked on site prior to commencement of work any discrepancies reported to the Project Architect. All materials and components are to be handled, stored, protected, installed and finished strictly in accordance with the manufacturer's recommendations.
Copyright RK Architectural Services Limited

New velux roof windows to match existing in vaulted roof.

Rear addition carefully taken down & rebuilt to match new design in same proportions and finishes as kitchen.

New replacement velux roof windows in vaulted roof to match existing.

New velux roof windows to match existing in vaulted roof.

1 Proposed FF Plan
1 : 50

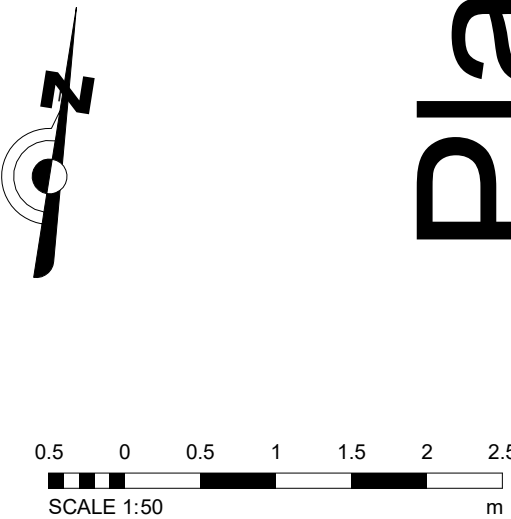
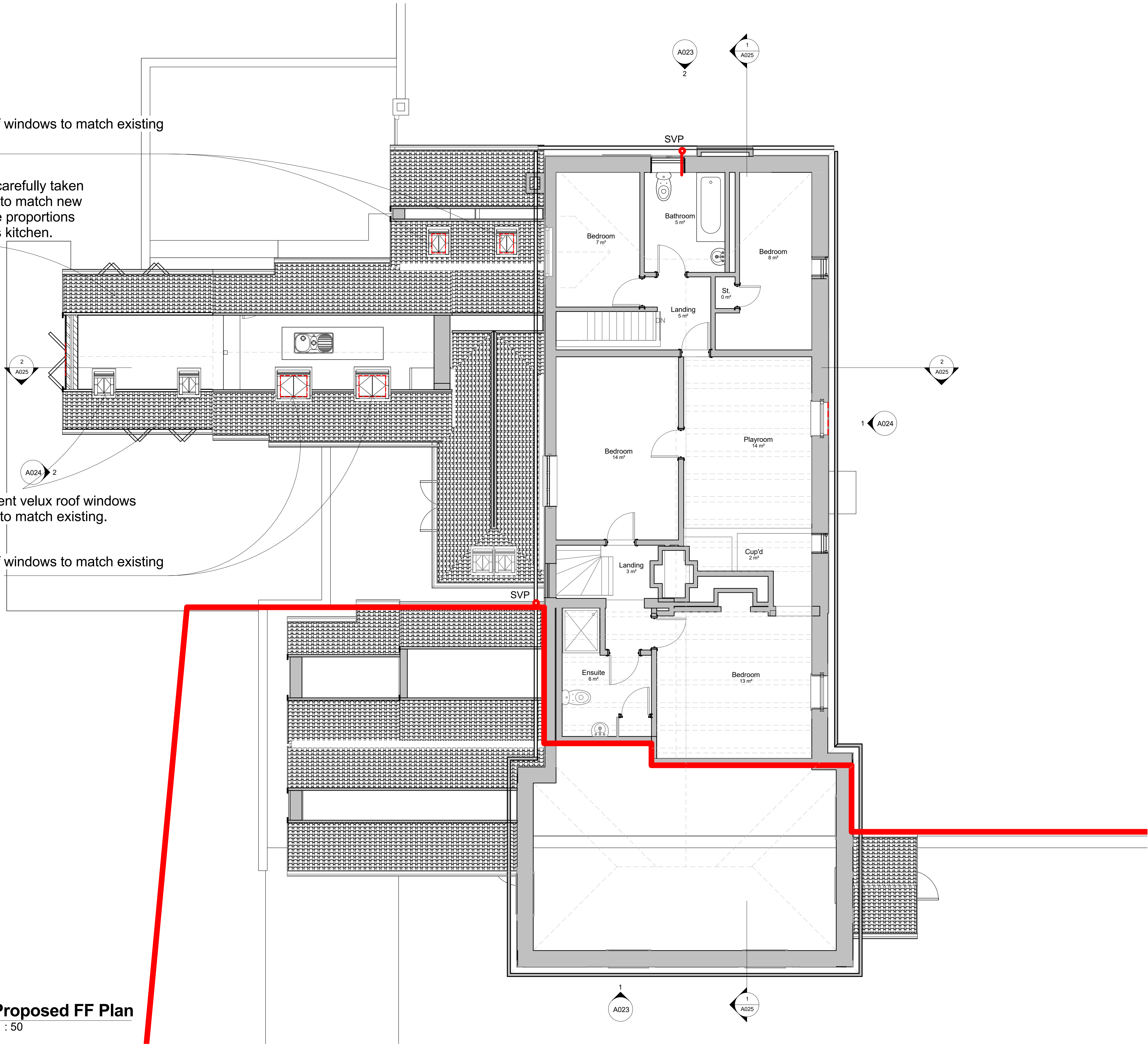

REV	DATE	DESCRIPTION	INITIALS
Client			
James & Debbie Lown			
Project title			
Yew Tree Cottage - Shipbourne			
Project address			
Yew Tree Cottage Upper Green Road Shipbourne, Tonbridge - TN11 9PL			
Drawing title			
Proposed FF Plan			
Date			
Oct 2020			
Drawing scale			
1:200 @ A1, 1:400 @ A3			
Project number			
RKAV-225			
Drawing number			
A 013			
Drawing title			
Planning Application			
Drawn by			
RCK			
Authorised by			
Richard Kostyrka			
07889861587			
www.rkas.co.uk			
info@rkas.co.uk			

General Notes
This drawing is to be read in conjunction with all relevant design team specifications and drawings. All dimensions are to be checked on site prior to commencement of work any discrepancies reported to the Project Architect. All materials and components are to be handled, stored, protected, installed and finished strictly in accordance with the manufacturer's recommendations.
Copyright RK Architectural Services Limited

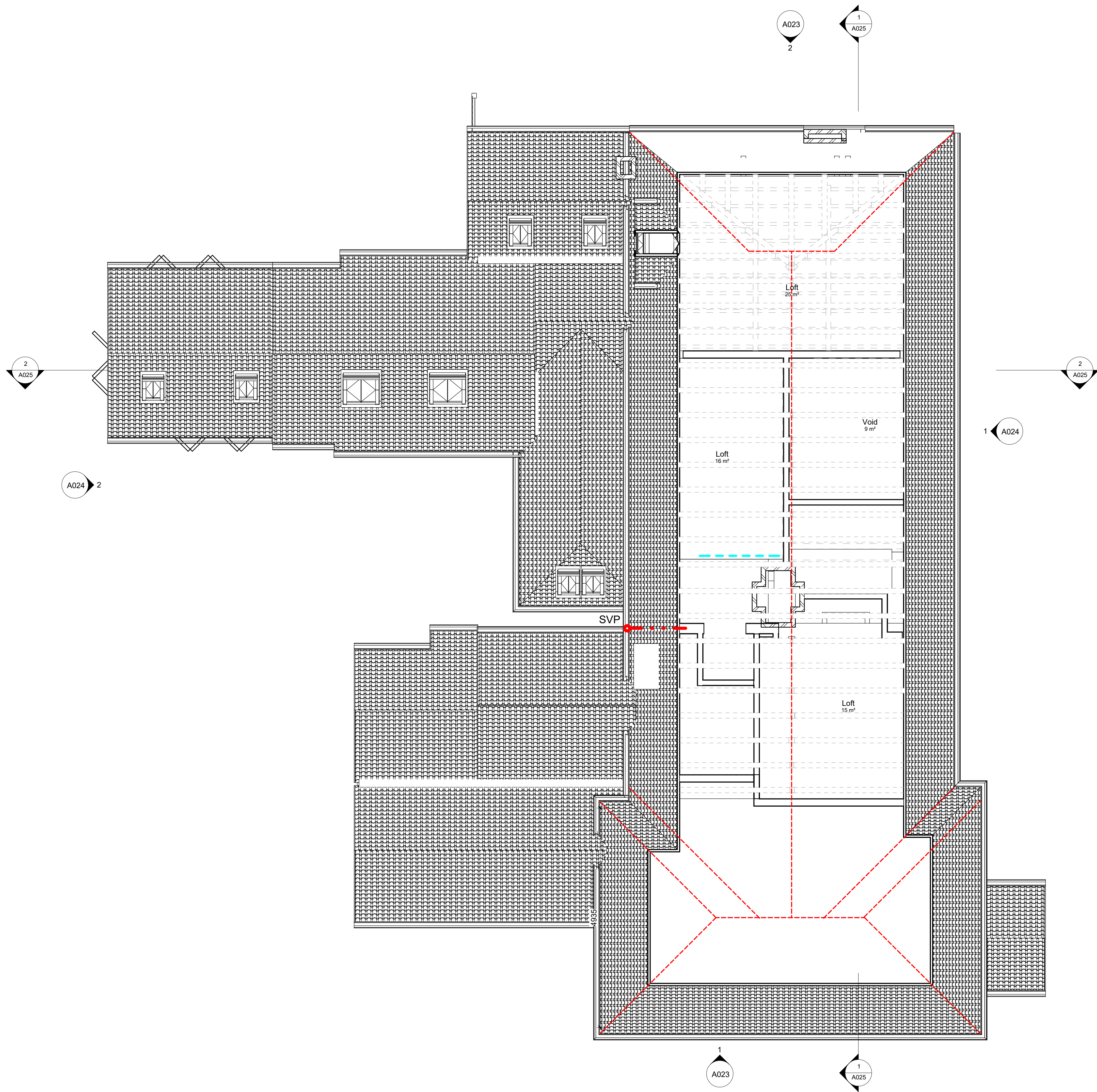

1 Proposed Loft Floor Plan
1 : 50

Planning Application

REV	DATE	DESCRIPTION	INITIALS
Client			
James & Debbie Lown			
Project title			
Yew Tree Cottage - Shipbourne			
Project address			
Yew Tree Cottage Upper Green Road Shipbourne, Tonbridge - TN11 9PL			
Drawing title			
Proposed 2F Plan			
Date			
Oct 2020	Drawing scale 1:200 @ A1, 1:400 @ A3		
Project number		Drawing number	Revision
RKAV-225		A 014	
Drawn by		Authorised by	Drawing status
RCK			Planning Application
Richard Kostyrka 07889861587		www.rkas.co.uk info@rkas.co.uk	

General Notes
This drawing is to be read in conjunction with all relevant design team specifications and drawings. All dimensions are to be checked on site prior to commencement of work any discrepancies reported to the Project Architect. All materials and components are to be handled, stored, protected, installed and finished strictly in accordance with the manufacturer's recommendations.
Copyright RK Architectural Services Limited

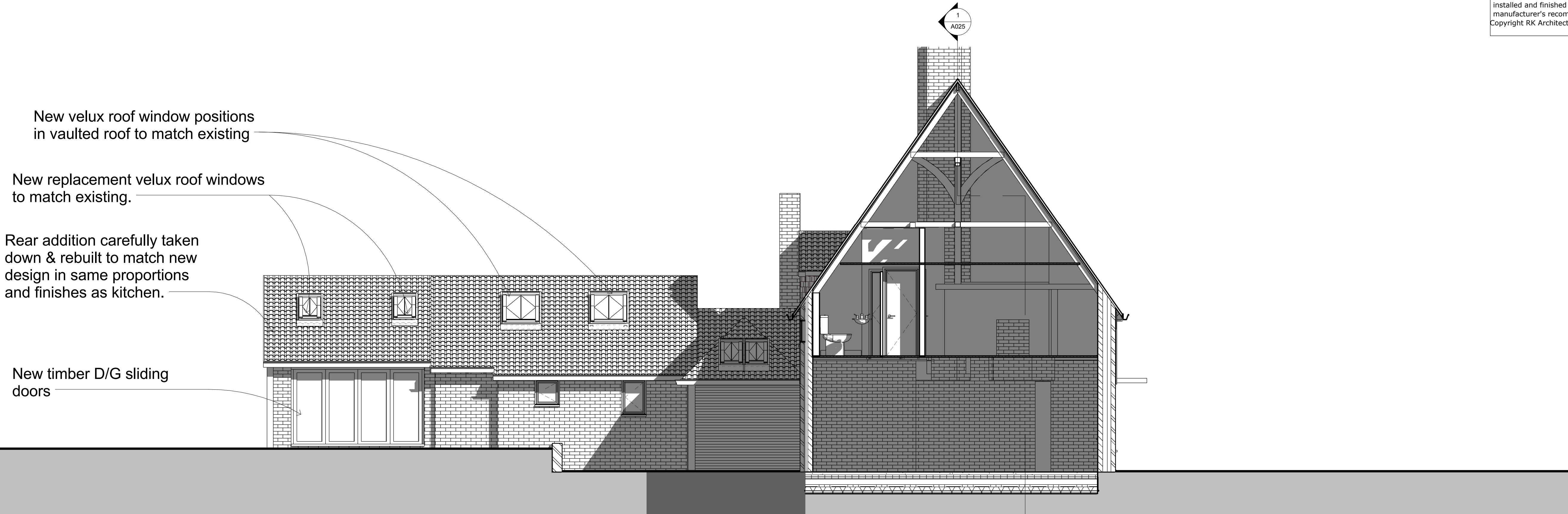

1 Proposed South Elevation
1 : 50

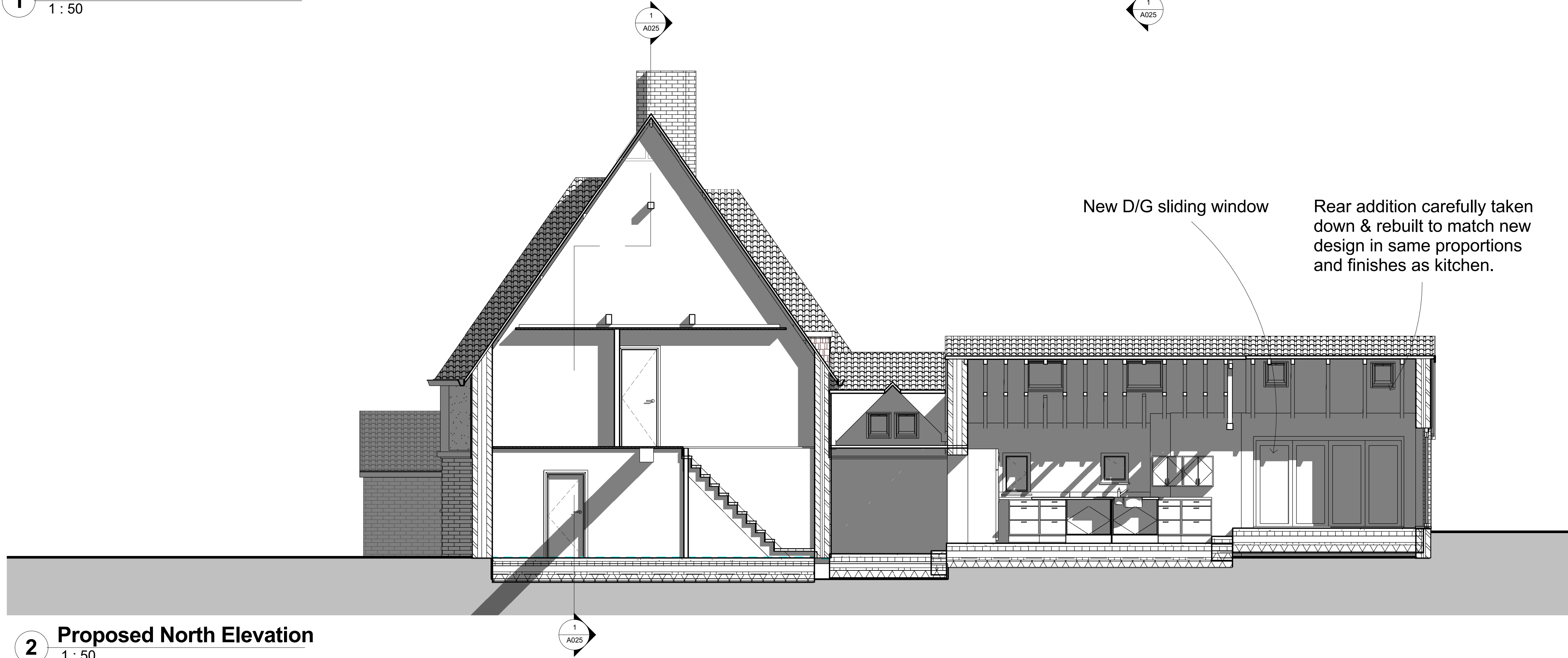

2 Proposed North Elevation
1 : 50

1 0 1 2 3 4 5
SCALE 1:100 m

REV	DATE	DESCRIPTION	INITIALS
-----	------	-------------	----------

James & Debbie Lown

Yew Tree Cottage - Shipbourne

Yew Tree Cottage
Upper Green Road
Shipbourne,
Tonbridge - TN11 9PL

Proposed North & South Elevations

Oct 2020 1:50 @ A1, 1:100 @ A3

RKAV-225 A 015

RCK Planning Application

Richard Kostyrka
07889861587
www.rkas.co.uk
info@rkas.co.uk

RK ARCHITECTURAL
SERVICES LIMITED

Planning Application

General Notes
This drawing is to be read in conjunction with all relevant design team specifications and drawings. All dimensions are to be checked on site prior to commencement of work any discrepancies reported to the Project Architect. All materials and components are to be handled, stored, protected, installed and finished strictly in accordance with the manufacturer's recommendations.
Copyright RK Architectural Services Limited

Planning Application

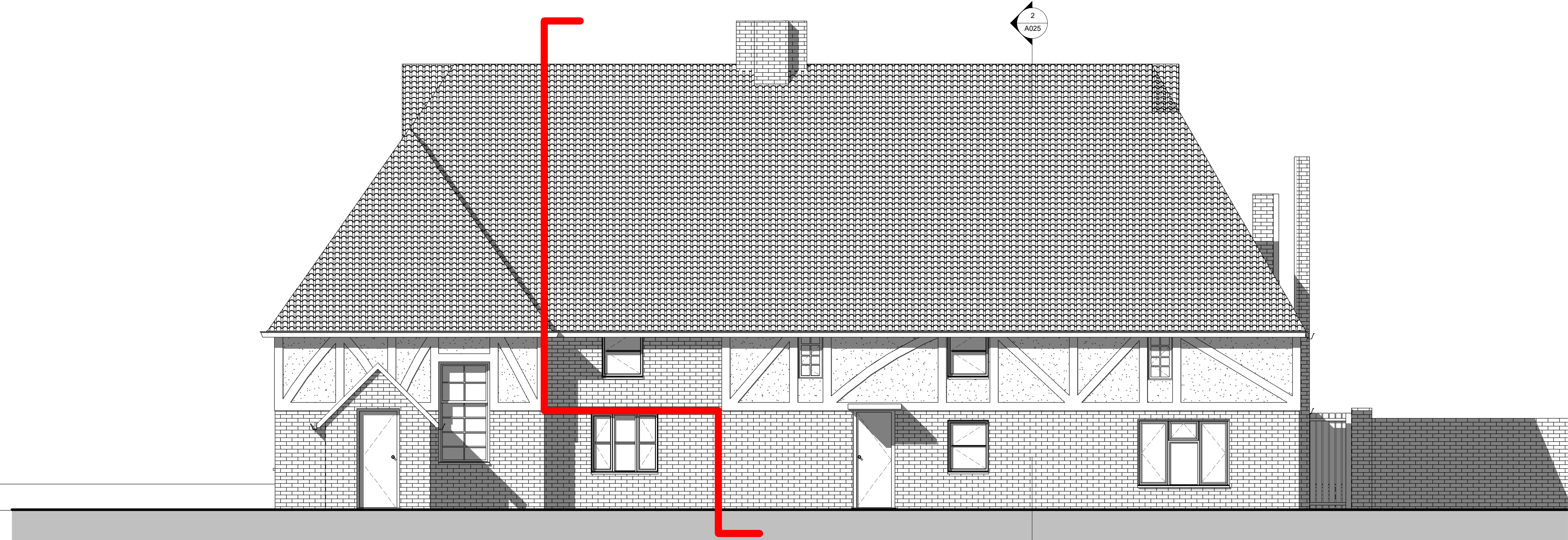

1 Proposed East Elevation
1 : 50

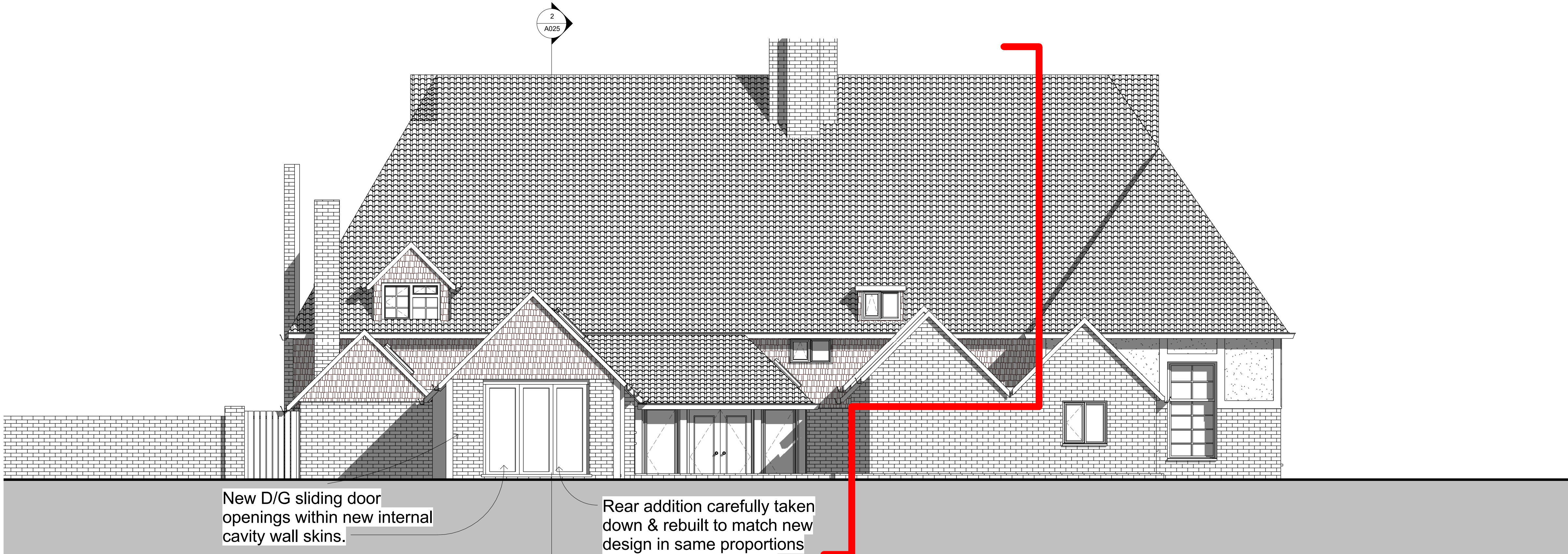

2 Proposed West Elevation
1 : 50



REV	DATE	DESCRIPTION	INITIALS
-----	------	-------------	----------

Client	James & Debbie Lown		
--------	---------------------	--	--

Project title	Yew Tree Cottage - Shipbourne		
---------------	-------------------------------	--	--

Project address	Yew Tree Cottage Upper Green Road Shipbourne, Tonbridge - TN11 9PL		
-----------------	---	--	--

Drawings for	Proposed East & West Elevations		
--------------	---------------------------------	--	--

Date	Oct 2020	Drawing scale	1:50 @ A1, 1:100 @ A3
------	----------	---------------	-----------------------

Project number	RKAV-225	Drawing number	A 016
----------------	----------	----------------	-------

Drawn by	RCK	Submitted by	Planning Application
----------	-----	--------------	----------------------

Richard Kostyrka 07889861587	www.rkas.co.uk info@rkas.co.uk
---------------------------------	-----------------------------------

RK ARCHITECTURAL
SERVICES LIMITED

General Notes
This drawing is to be read in conjunction with all relevant design team specifications and drawings. All dimensions are to be checked on site prior to commencement of work any discrepancies reported to the Project Architect. All materials and components are to be handled, stored, protected, installed and finished strictly in accordance with the manufacturer's recommendations.
Copyright RK Architectural Services Limited

Planning Application

1 Proposed Section 1
1 : 50

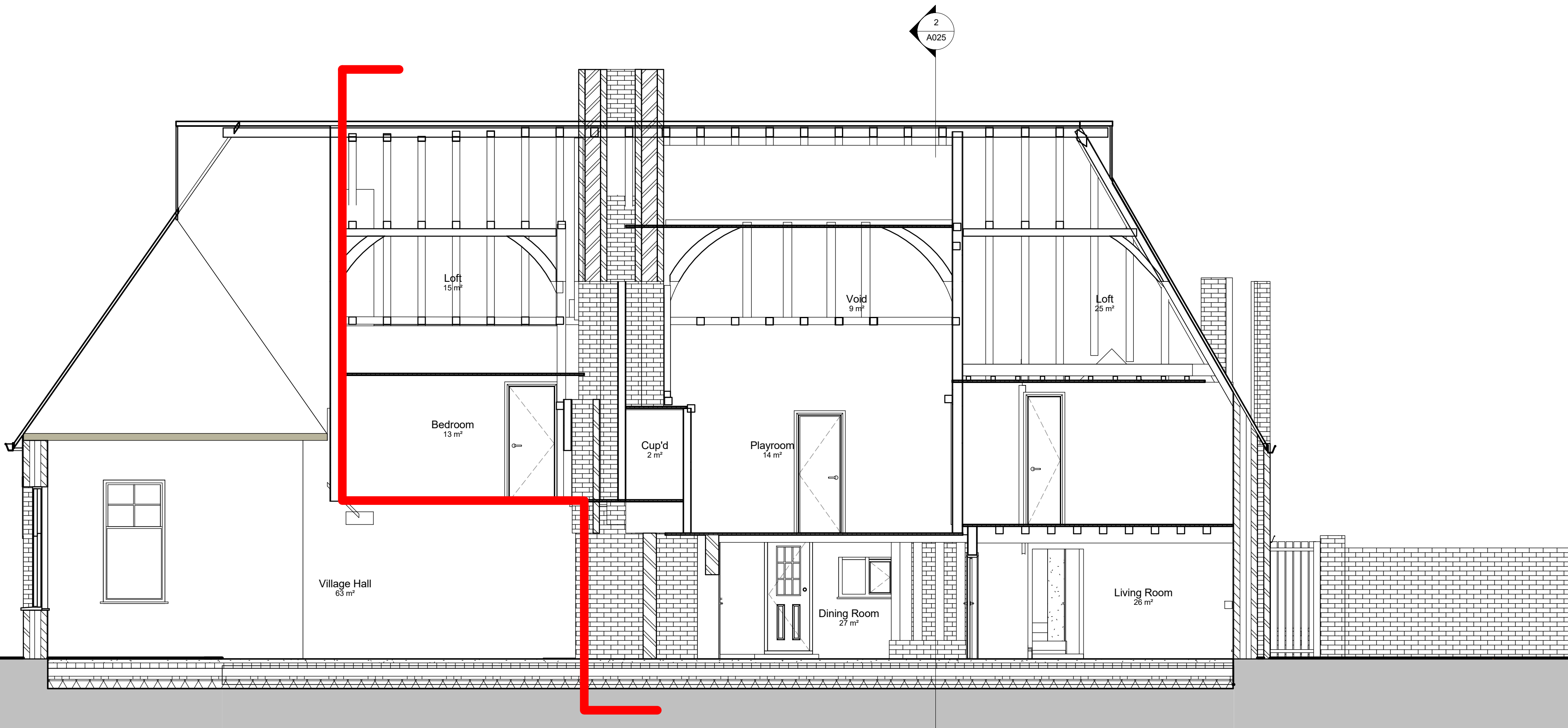

2 Proposed Section 2
1 : 50

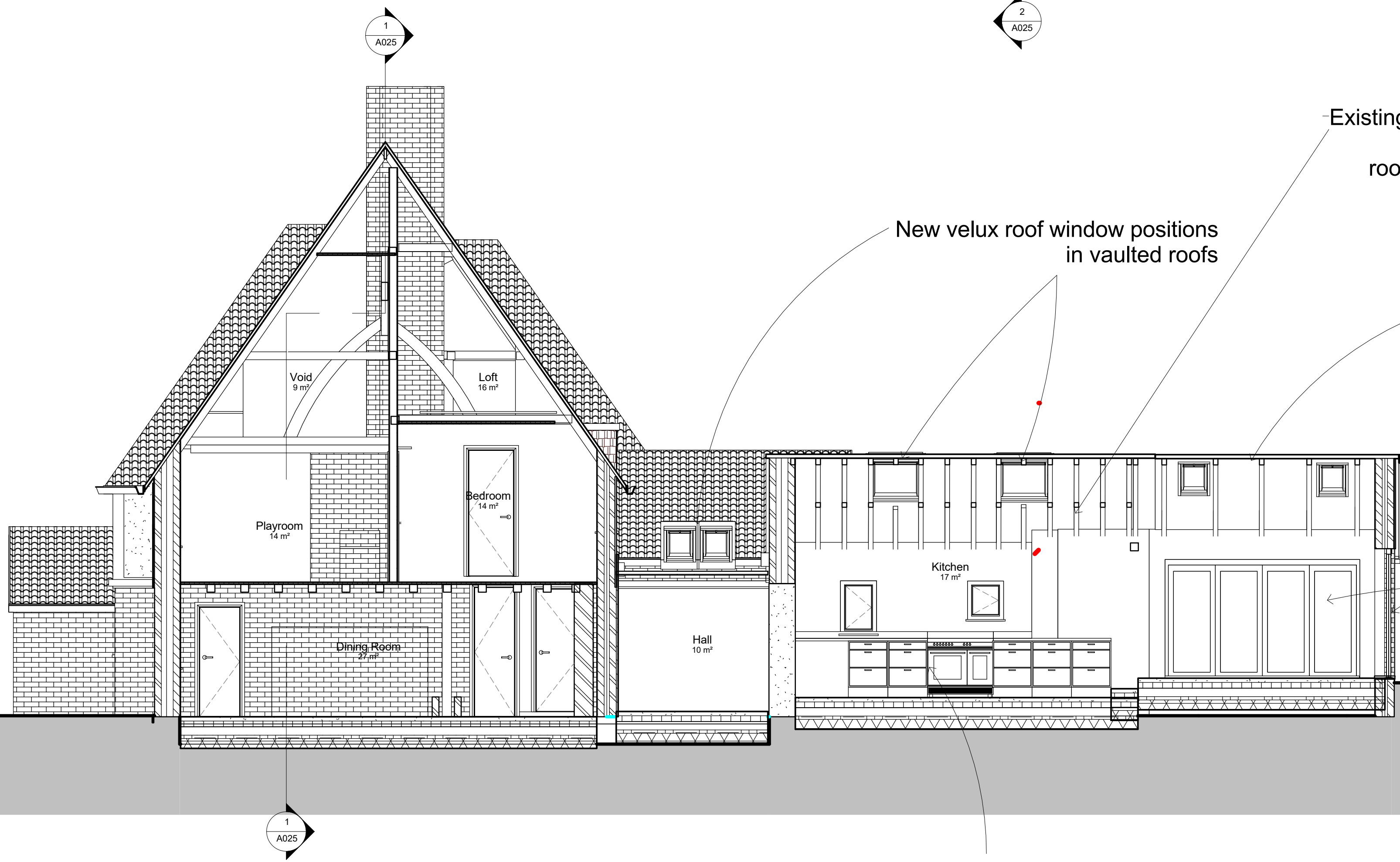

Existing ceiling to be carefully removed to expose existing timber roof construction to maintain exposed structure & vaulted roof space.

New velux roof window positions in vaulted roofs

Rear addition carefully taken down & rebuilt to match new design in same proportions and finishes as kitchen.

New D/G sliding doors

New indicative kitchen layout.

0.5 0 0.5 1 1.5 2 2.5
SCALE 1:50 m

REV	DATE	DESCRIPTION	INITIALS
-----	------	-------------	----------

James & Debbie Lown

Yew Tree Cottage - Shipbourne

Yew Tree Cottage
Upper Green Road
Shipbourne,
Tonbridge - TN11 9PL

Proposed Section & 3D Views

Oct 2020 1:50 @ A1, 1:100 @ A3

RKAV-225 A 017

RCK Planning Application

Richard Kostyrka 07889861587 www.rkas.co.uk info@rkas.co.uk

RK ARCHITECTURAL SERVICES LIMITED

General Notes
This drawing is to be read in conjunction with all relevant design team specifications and drawings. All dimensions are to be checked on site prior to commencement of work any discrepancies reported to the Project Architect. All materials and components are to be handled, stored, protected, installed and finished strictly in accordance with the manufacturer's recommendations.
Copyright RK Architectural Services Limited

Planning Application

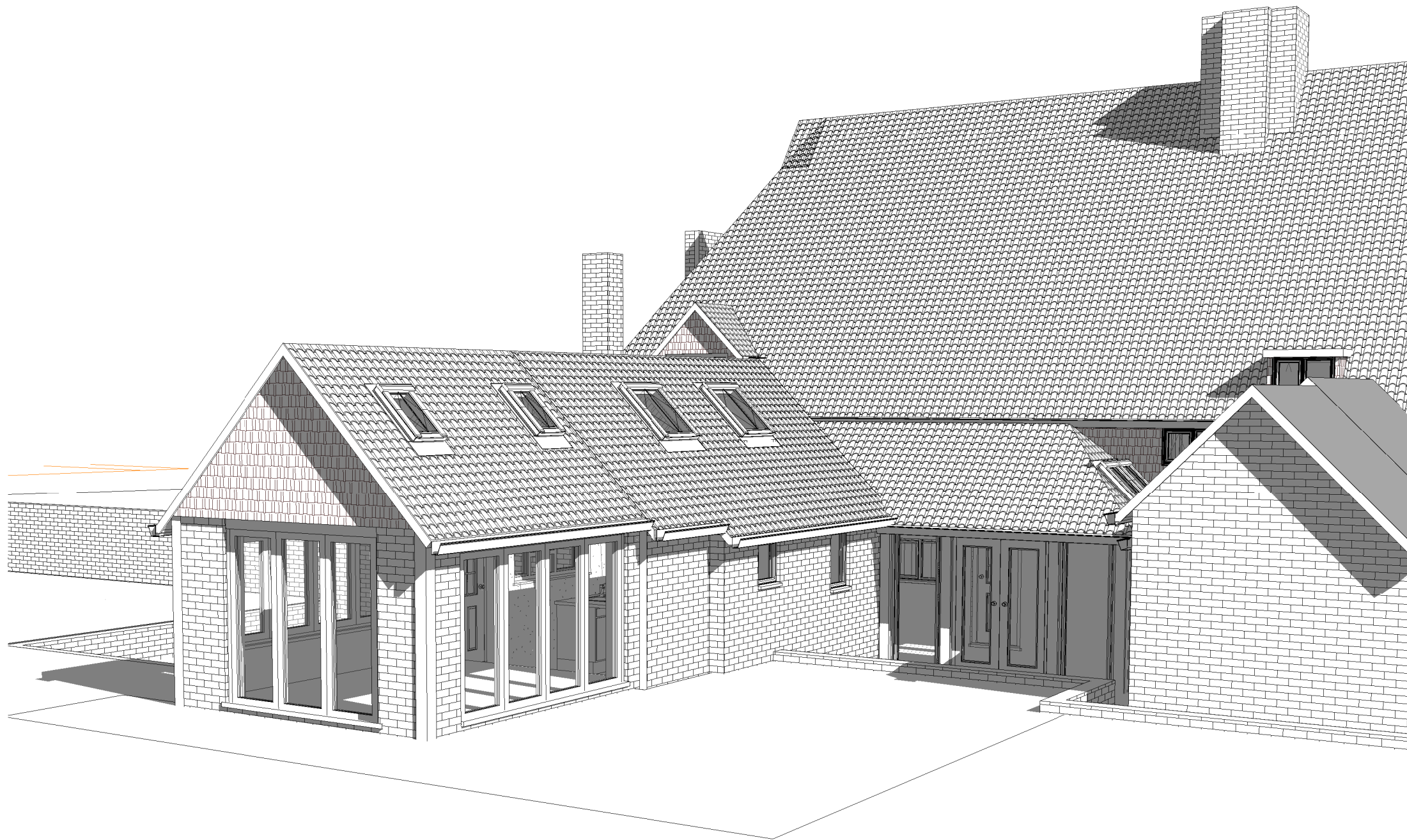

1 Proposed View 1

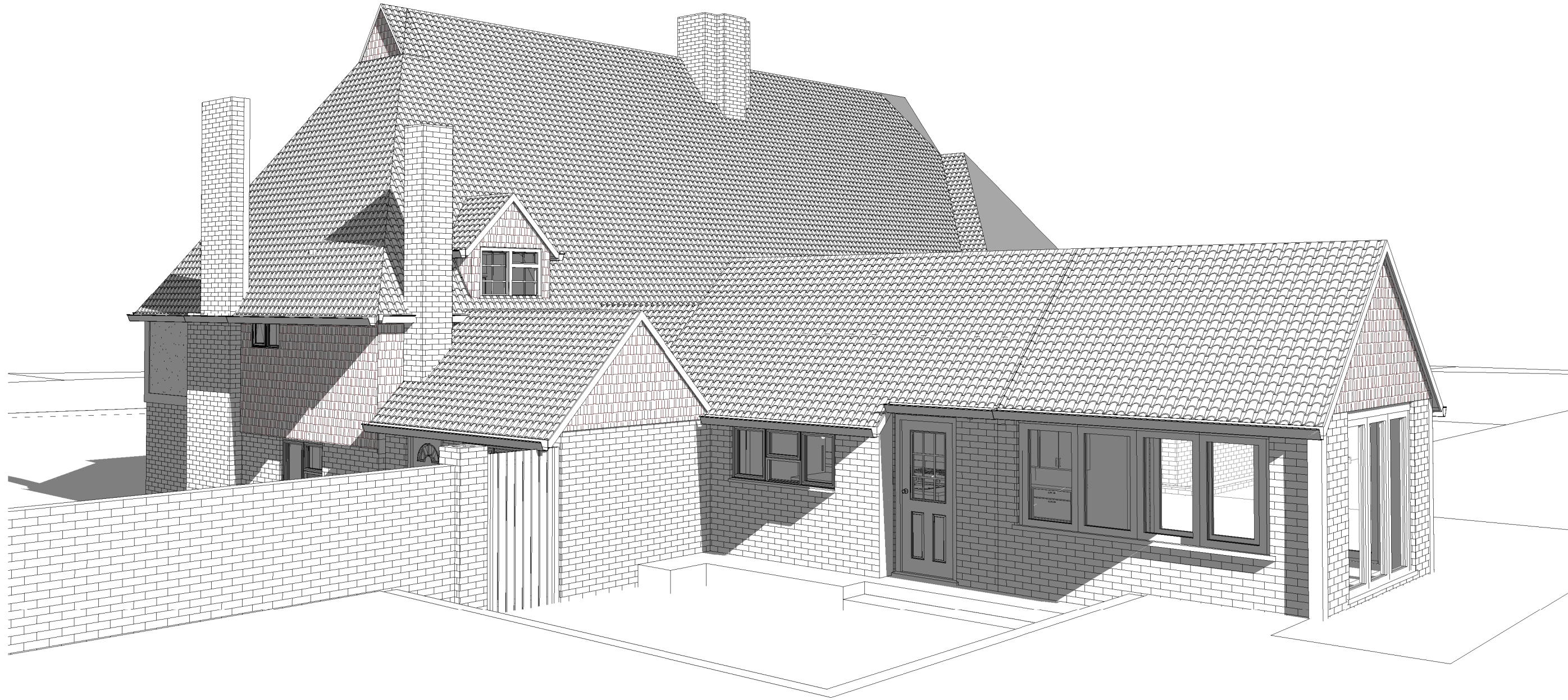

2 Proposed View 2



3 Proposed View 3

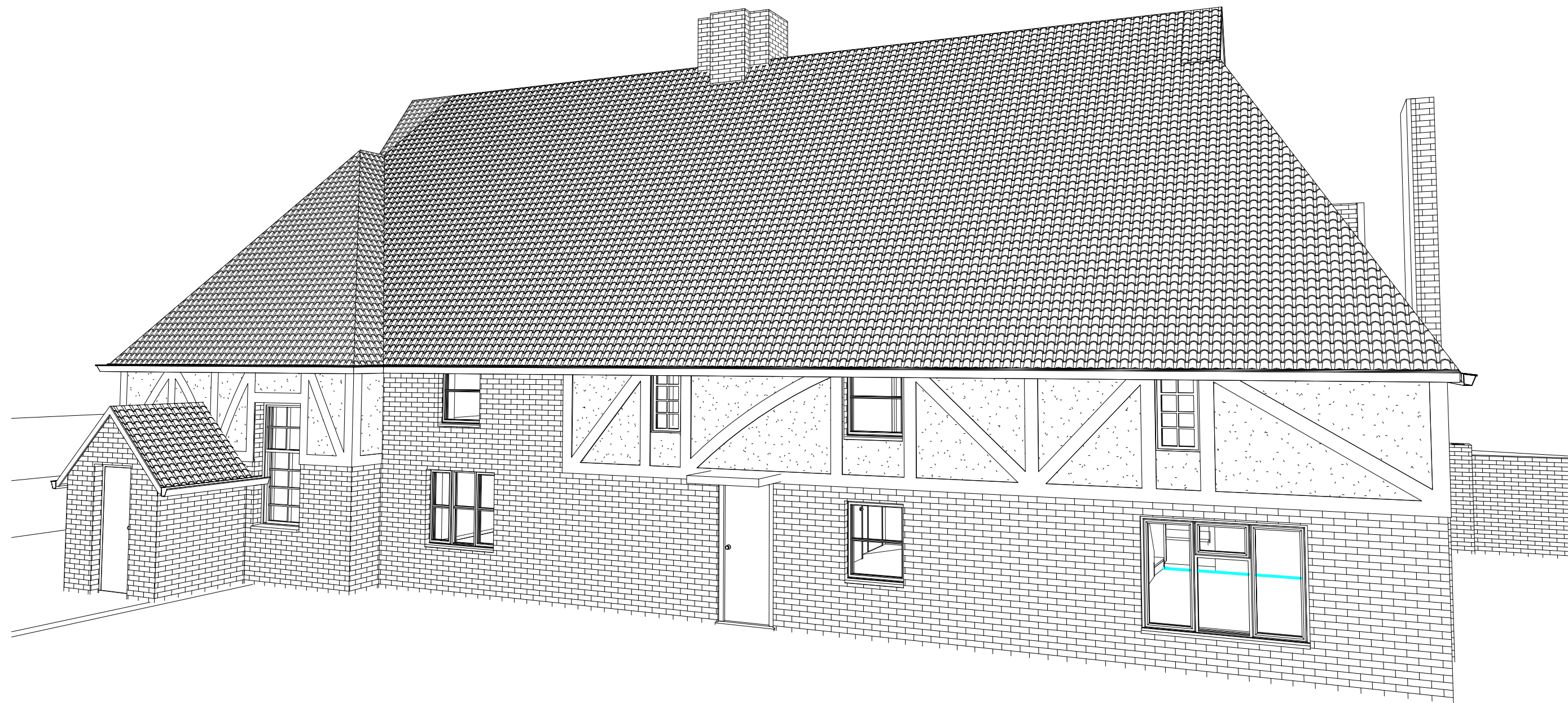

4 Proposed View 4



REV	DATE	DESCRIPTION	INITIALS
-----	------	-------------	----------

Client James & Debbie Lown			
-------------------------------	--	--	--

Project title Yew Tree Cottage - Shipbourne			
--	--	--	--

Project address Yew Tree Cottage Upper Green Road Shipbourne, Tonbridge - TN11 9PL			
--	--	--	--

Drawing title Proposed 3D Views			
------------------------------------	--	--	--

Date Oct 2020			
------------------	--	--	--

Drawing scale 1:50 @ A1, 1:100 @ A3			
--	--	--	--

Project number RKAV-225	Drawing number A 018	Revision	
----------------------------	-------------------------	----------	--

Drawn by RCK	Authorised by	Drawing status Planning Application	
-----------------	---------------	--	--

Richard Kostyrka 07889861587		www.rkas.co.uk info@rkas.co.uk	
---------------------------------	--	-----------------------------------	--

RK ARCHITECTURAL SERVICES LIMITED