

General Notes
This drawing is to be read in conjunction with all relevant design team specifications and drawings. All dimensions are to be checked on site prior to commencement of work any discrepancies reported to the Project Architect. All materials and components are to be handled, stored, protected, installed and finished strictly in accordance with the manufacturer's recommendations.
Copyright RK Architectural Services Limited

New velux roof windows to match existing in vaulted roof.

Rear addition carefully taken down & rebuilt to match new design in same proportions and finishes as kitchen.

New replacement velux roof windows in vaulted roof to match existing.

New velux roof windows to match existing in vaulted roof.

1 Proposed FF Plan
1 : 50

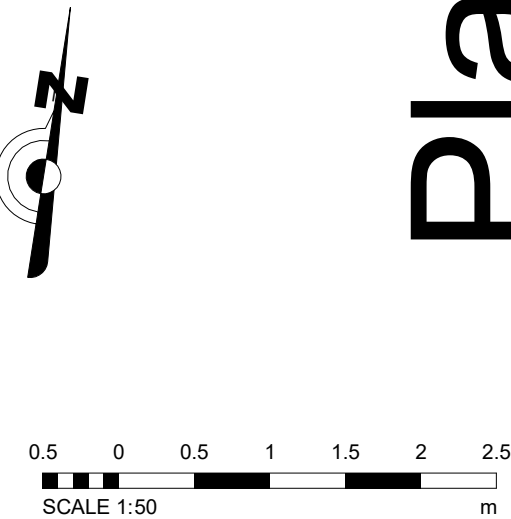
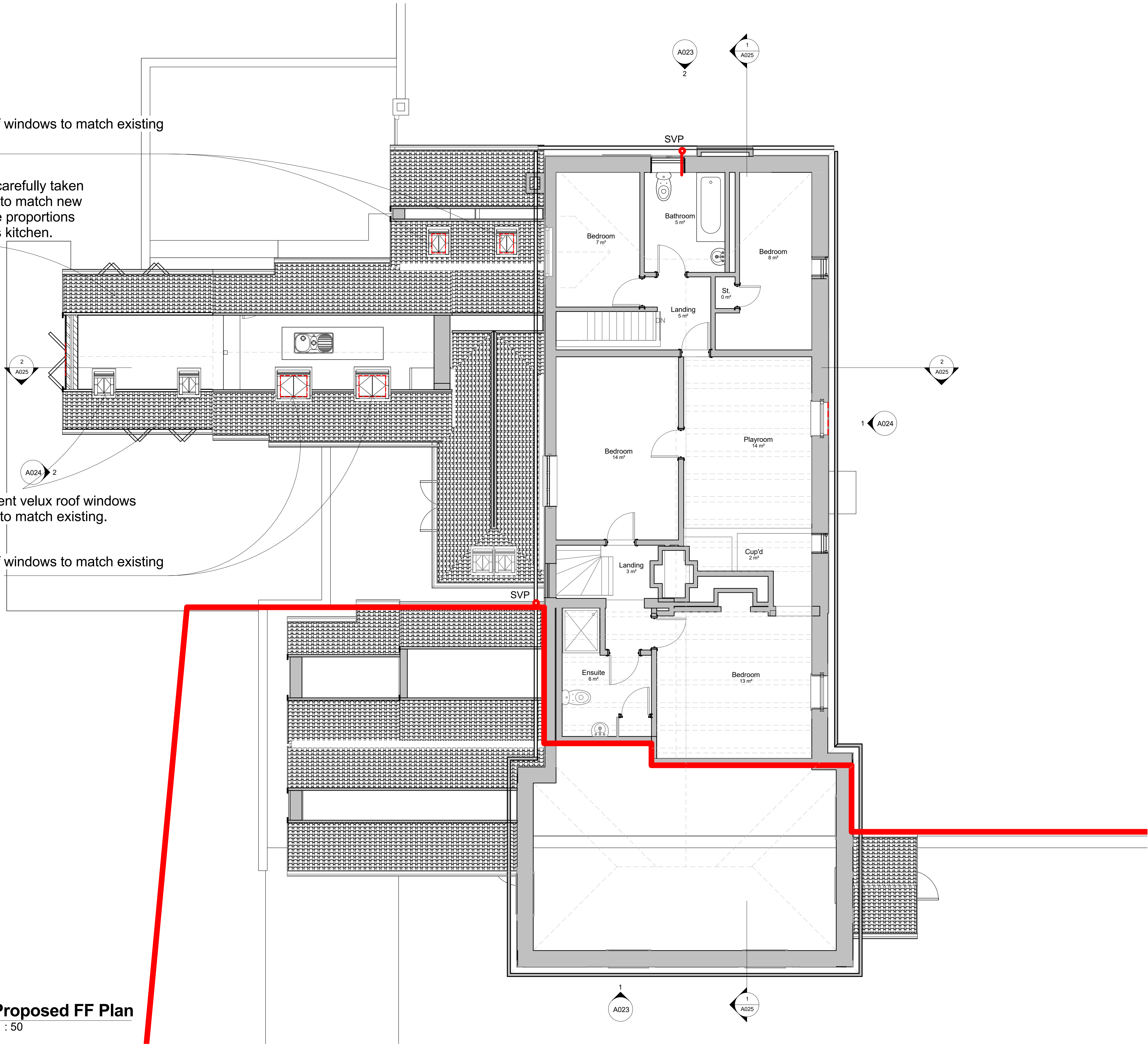

REV	DATE	DESCRIPTION	INITIALS
Client			
James & Debbie Lown			
Project title			
Yew Tree Cottage - Shipbourne			
Project address			
Yew Tree Cottage Upper Green Road Shipbourne, Tonbridge - TN11 9PL			
Drawing title			
Proposed FF Plan			
Date			
Oct 2020			
Drawing scale			
1:200 @ A1, 1:400 @ A3			
Project number			
RKAV-225			
Drawing number			
A 013			
Drawing title			
Planning Application			
Drawn by			
RCK			
Authorised by			
Richard Kostyrka			
07889861587			
www.rkas.co.uk			
info@rkas.co.uk			