

General Notes
This drawing is to be read in conjunction with all relevant design team specifications and drawings. All dimensions are to be checked on site prior to commencement of work any discrepancies reported to the Project Architect. All materials and components are to be handled, stored, protected, installed and finished strictly in accordance with the manufacturer's recommendations.
Copyright RK Architectural Services Limited

Planning Application

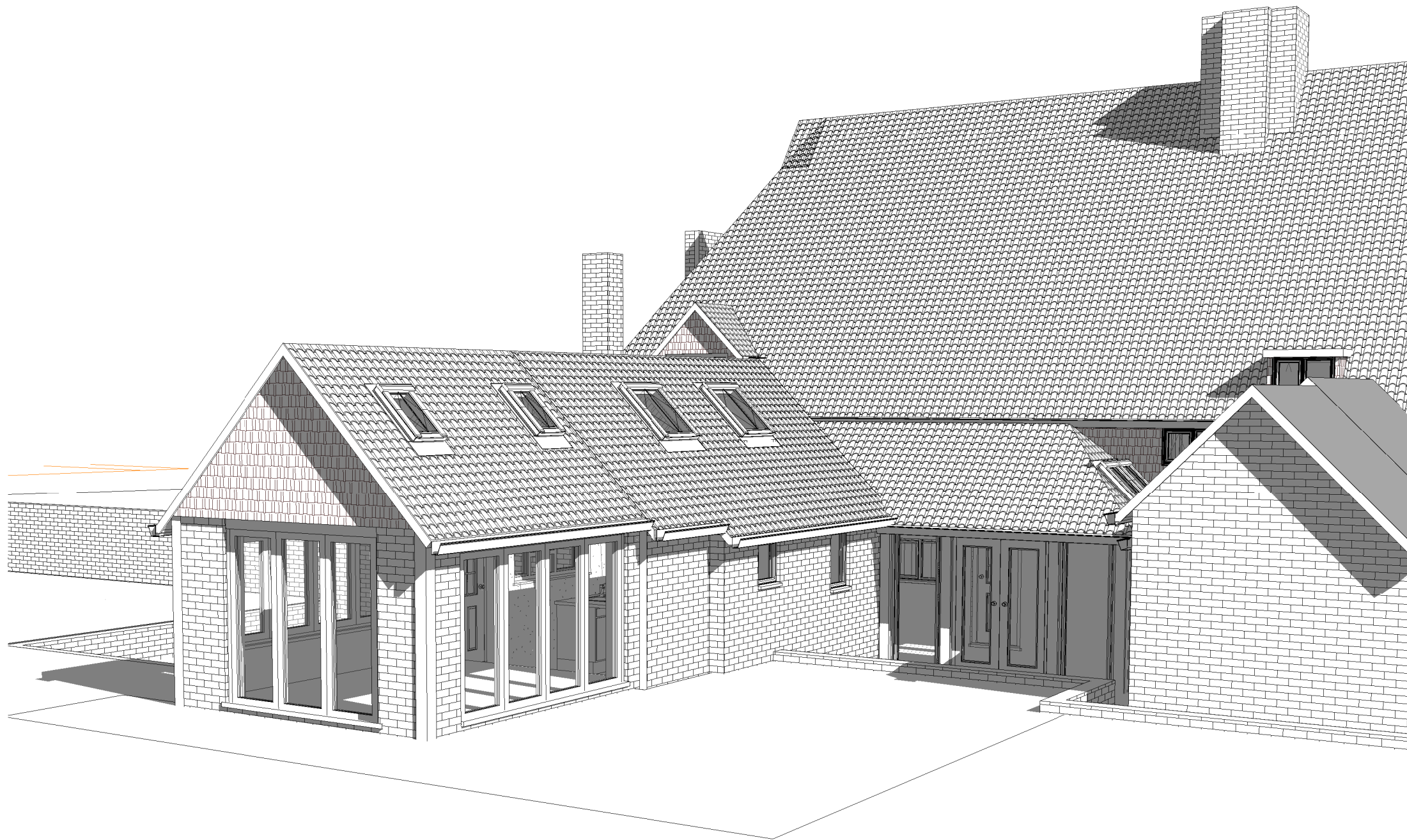

1 Proposed View 1

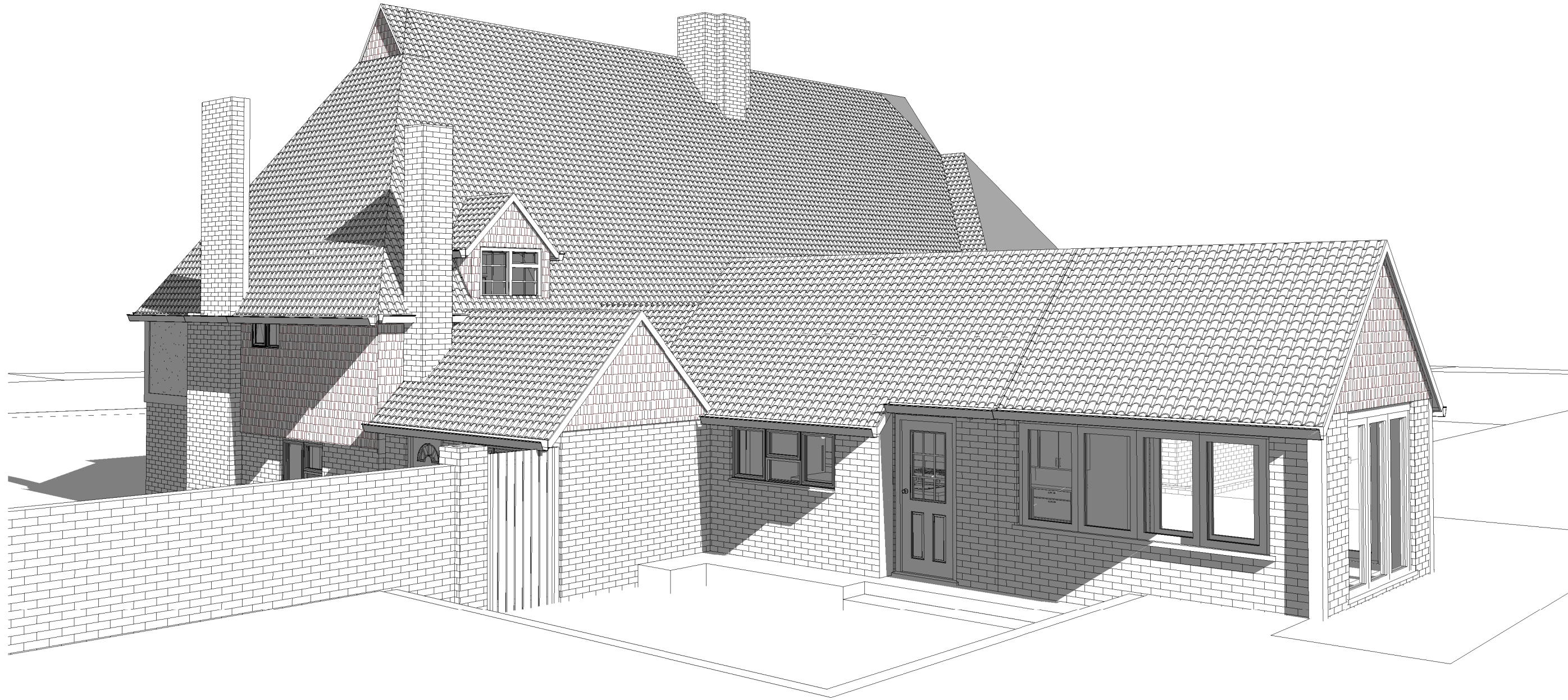

2 Proposed View 2



3 Proposed View 3

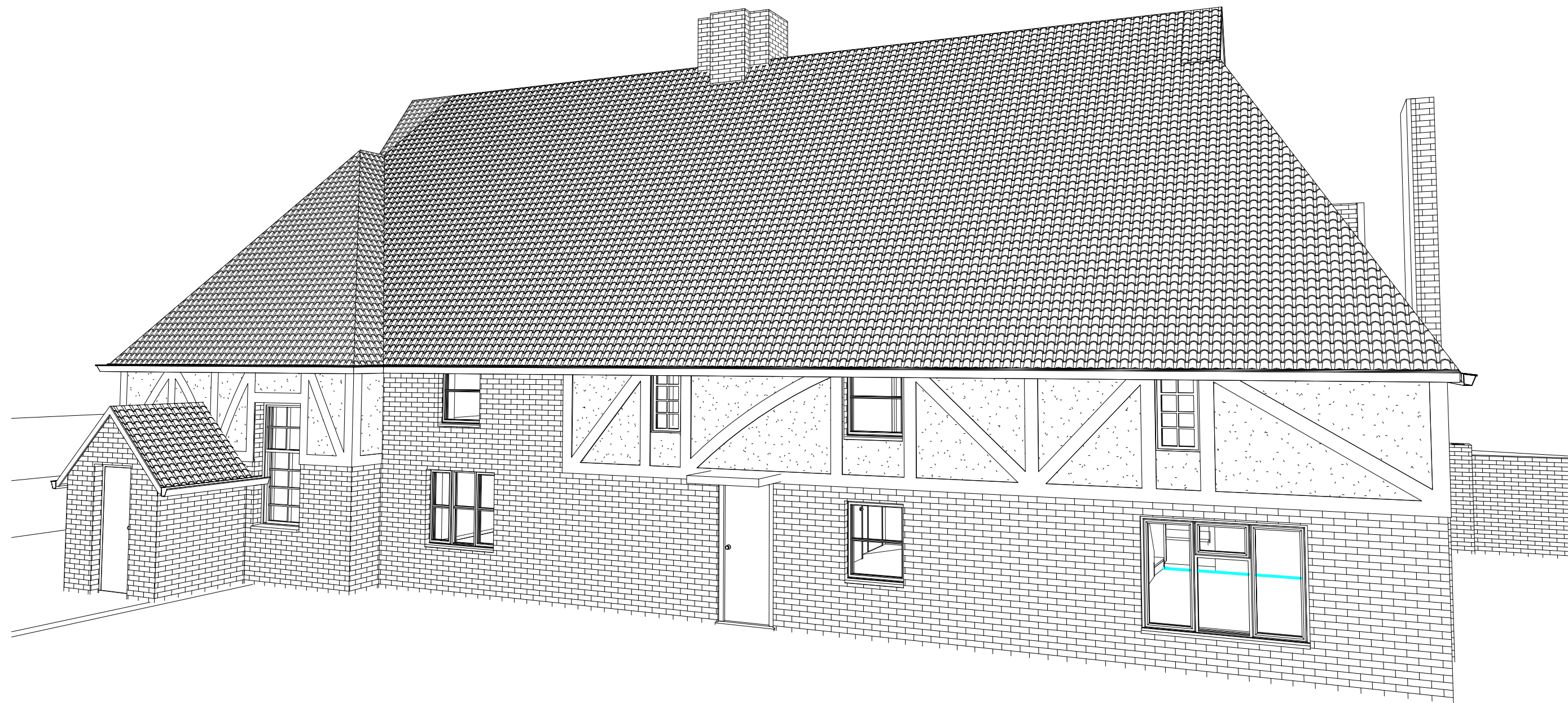

4 Proposed View 4

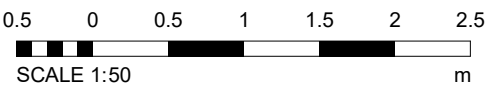

REV	DATE	DESCRIPTION	INITIALS
-----	------	-------------	----------

James & Debbie Lown			
---------------------	--	--	--

Yew Tree Cottage - Shipbourne			
-------------------------------	--	--	--

Yew Tree Cottage Upper Green Road Shipbourne, Tonbridge - TN11 9PL			
---	--	--	--

Proposed 3D Views			
-------------------	--	--	--

Date: Oct 2020 Drawing scale: 1:50 @ A1, 1:100 @ A3			
---	--	--	--

Project number: RKAV-225	Drawing number: A 018	Revision:
--------------------------	-----------------------	-----------

Drawn by: RCK	Authorised by:	Drawing title: Planning Application
---------------	----------------	-------------------------------------

Richard Kostyrka 07889861587	www.rkas.co.uk info@rkas.co.uk
---------------------------------	-----------------------------------

RK ARCHITECTURAL SERVICES LIMITED