

**General Notes**  
This drawing is to be read in conjunction with all relevant design team specifications and drawings. All dimensions are to be checked on site prior to commencement of work any discrepancies reported to the Project Architect. All materials and components are to be handled, stored, protected, installed and finished strictly in accordance with the manufacturer's recommendations.  
Copyright RK Architectural Services Limited

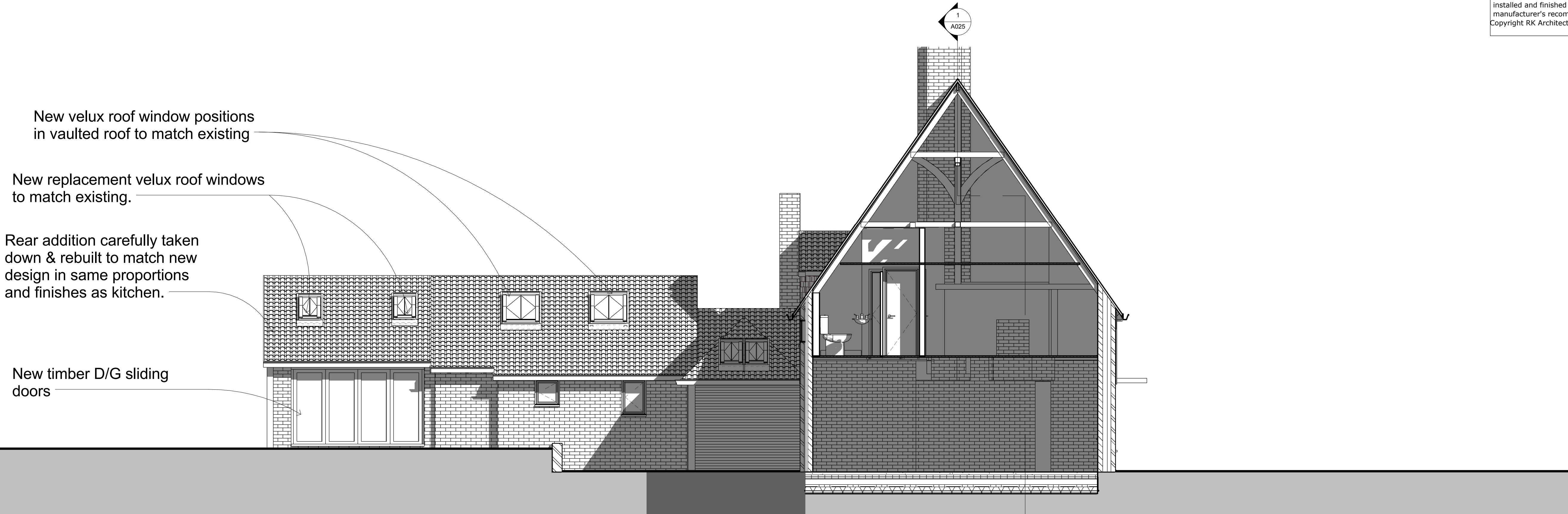

**1 Proposed South Elevation**  
1 : 50

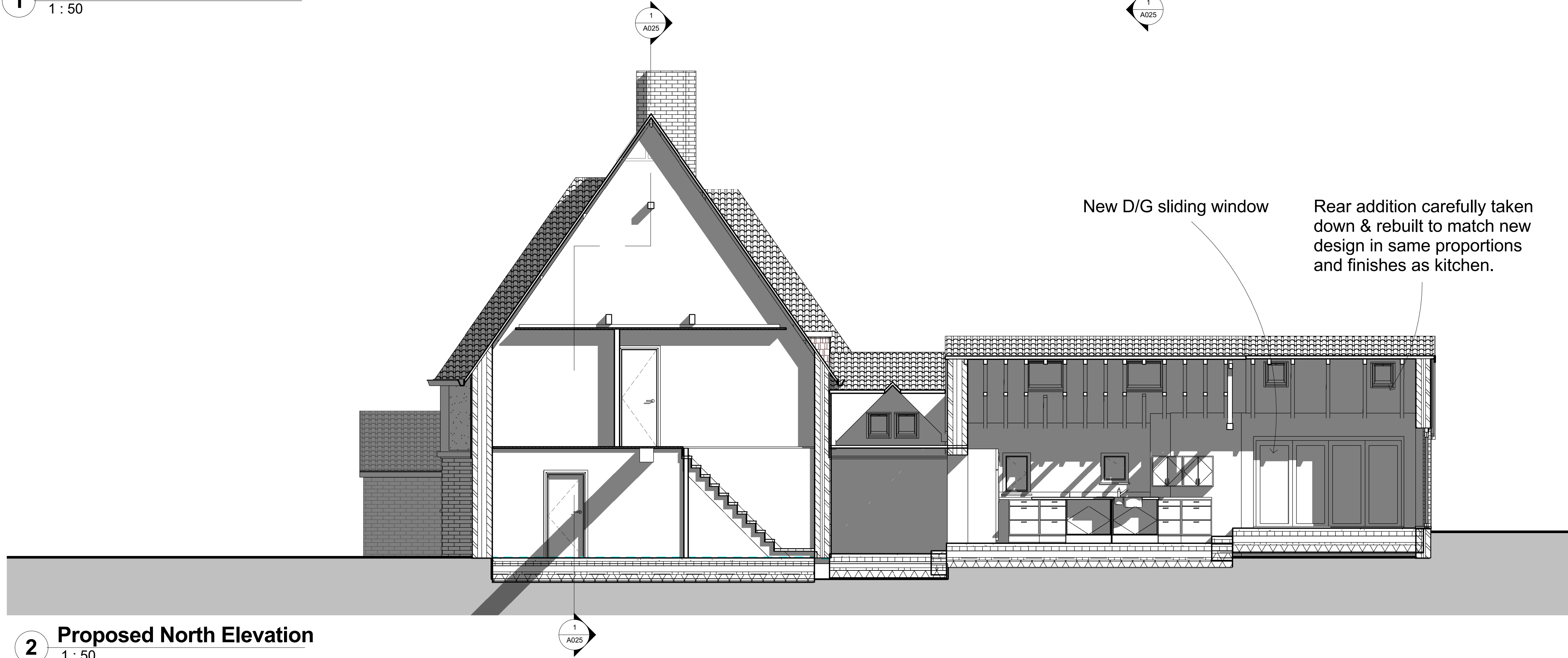

**2 Proposed North Elevation**  
1 : 50

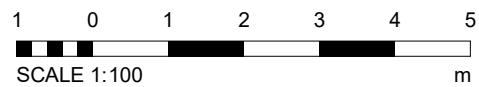

REV	DATE	DESCRIPTION	INITIALS
-----	------	-------------	----------

James & Debbie Lown
---------------------

Yew Tree Cottage - Shipbourne
-------------------------------

Yew Tree Cottage Upper Green Road Shipbourne, Tonbridge - TN11 9PL
---

Proposed North & South Elevations
-----------------------------------

Oct 2020	1:50 @ A1, 1:100 @ A3
----------	-----------------------

RKAV-225	A 015
----------	-------

RCK	Planning Application
-----	----------------------

Richard Kostyrka 07889861587	www.rkas.co.uk info@rkas.co.uk
---------------------------------	-----------------------------------

**RK ARCHITECTURAL SERVICES LIMITED**

# Planning Application