

General Notes

DRAWING REFERENCES
For existing drawings refer to: AR2358/PL1/01 & PL1/02
For proposed drawings refer to: AR2358/PL1/03 & PL1/04
For demolition drawings refer to: AR2358/PL1/05 & PL1/06
For detailed analysis of proposals refer to:
Design & Access Statement Including Heritage Assessment

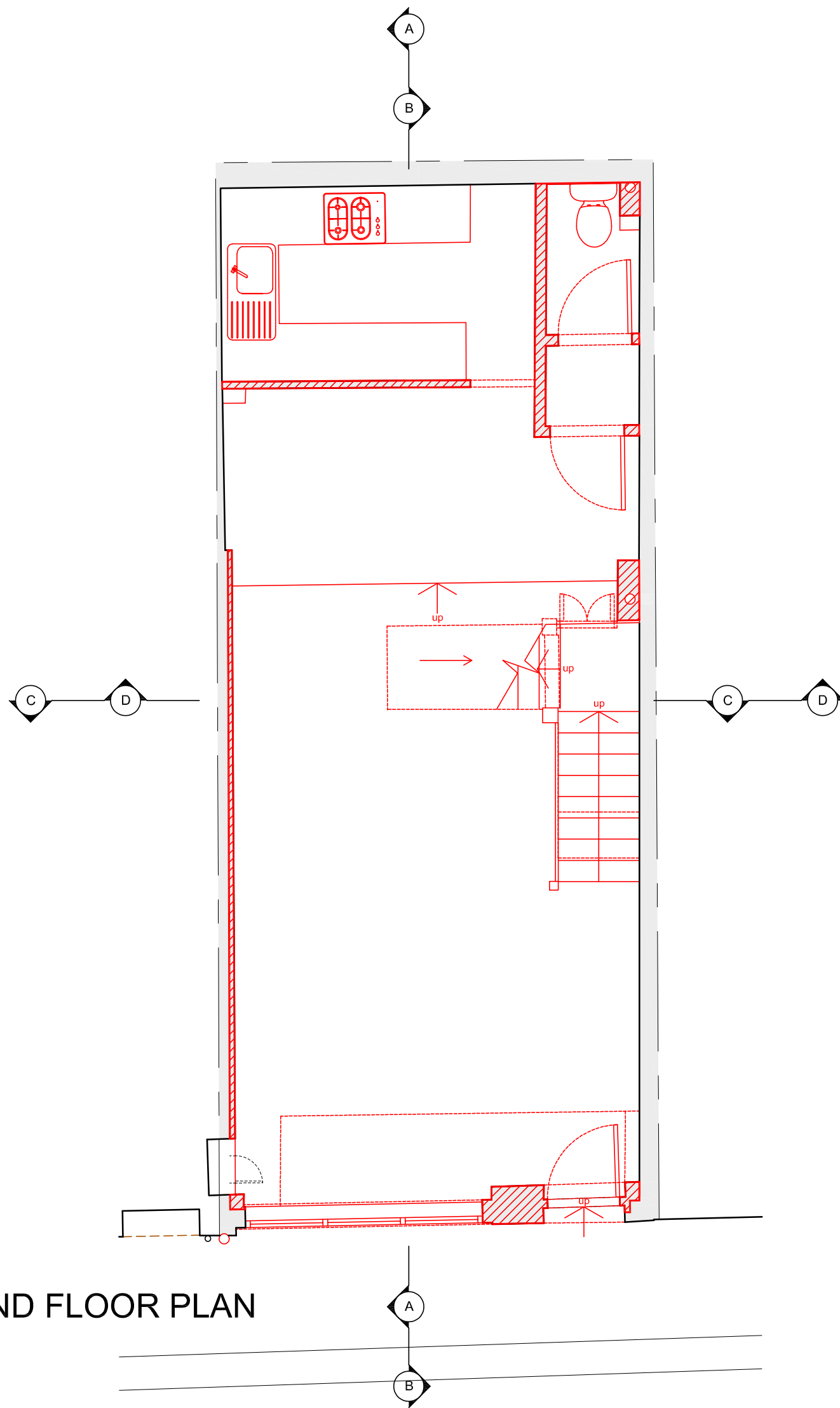

GROUND FLOOR PLAN
(SCALE 1:100)

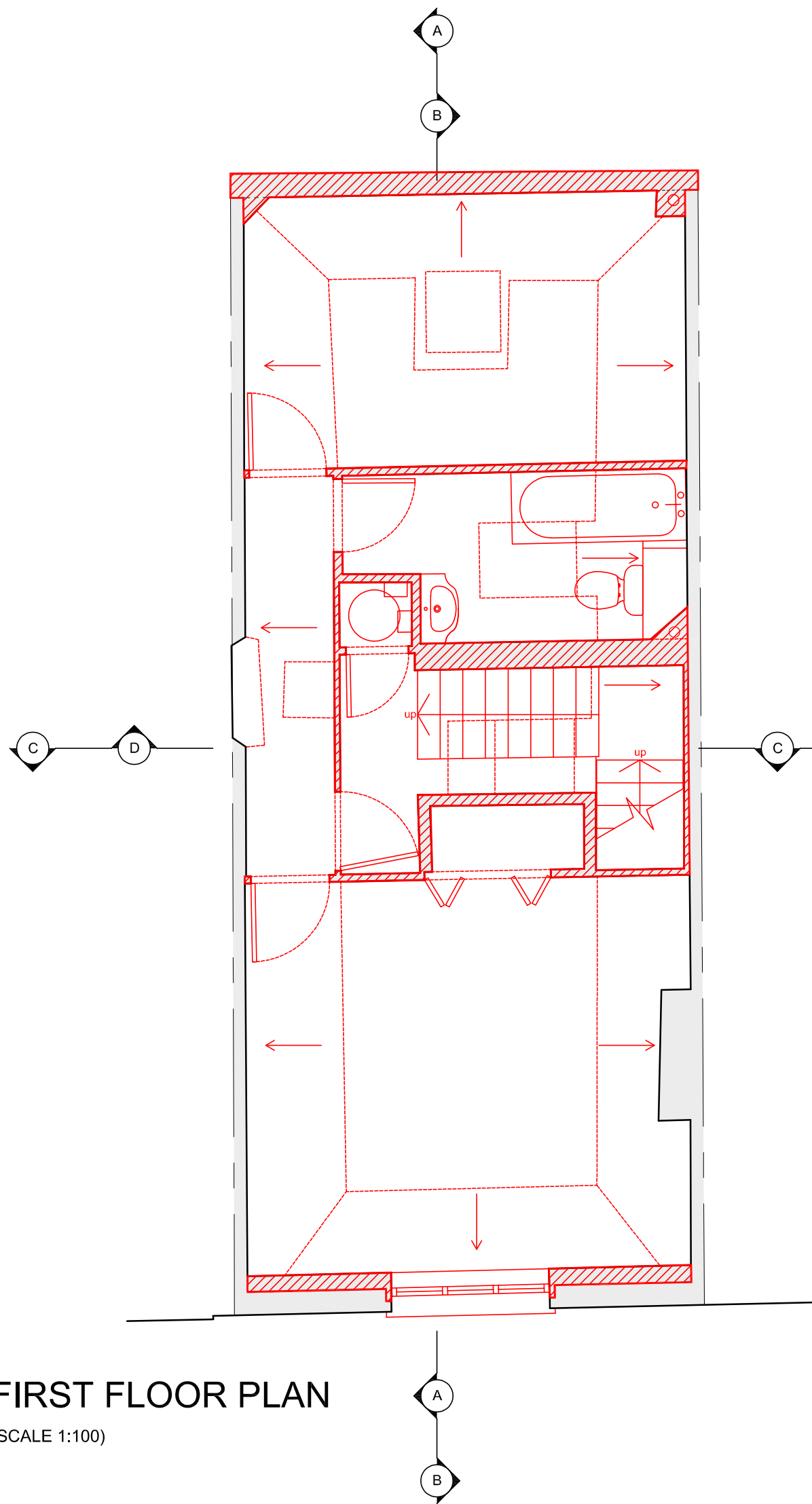

FIRST FLOOR PLAN
(SCALE 1:100)

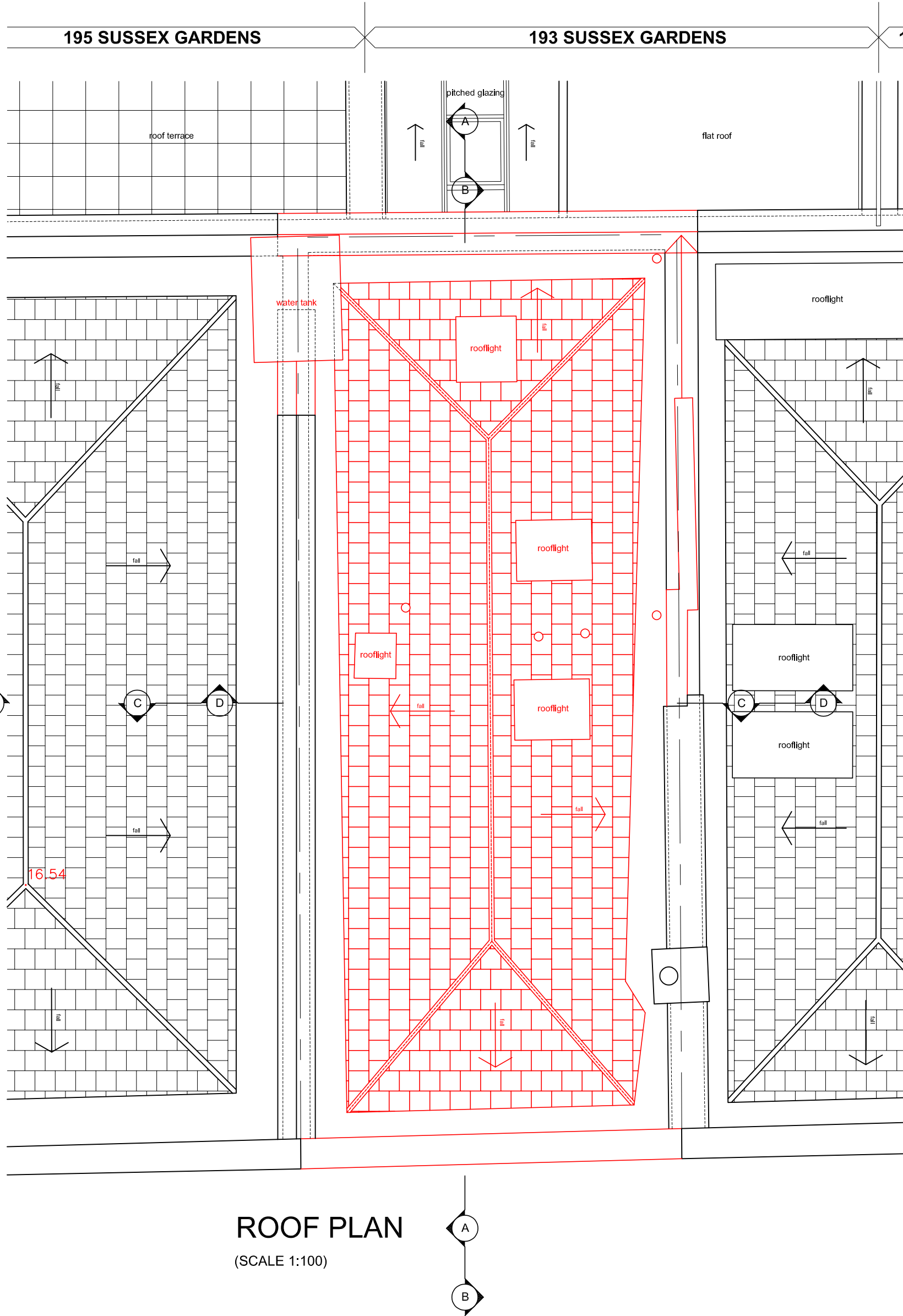

ROOF PLAN
(SCALE 1:100)

| | | | | | | | | | |
|---|---------------|-----------------------------------|------------------|----------------|-------------------|--------------------------------------|--|-------|--|
| Site 25 BATHURST MEWS LONDON W2 2SB | | Drawing Title DEMOLITION PLANS | | Revision Notes | | PLANNING APPLICATION JANUARY 2021 | Drawing Key Existing fabric Demolition | NORTH | ARCHITECTURE & INTERIORS 4 Montpelier Street, London SW7 1EE Web: www.rbd.design.com Tel: +44 (0)207 193 7245 Email: office@rbd.design.com |
| Drawing Number AR2358/PL1/05 | Revision — | Scale 1:50 (1:100 @ A3) | Date 01/09/20 | Drawn By BN | Checked By APW | | | | |