

**AREAS**

Flat 1 Gross Internal Area (GIA): 084.0 m<sup>2</sup>

- Existing Original Masonry Walls
- Existing Non-original Walls

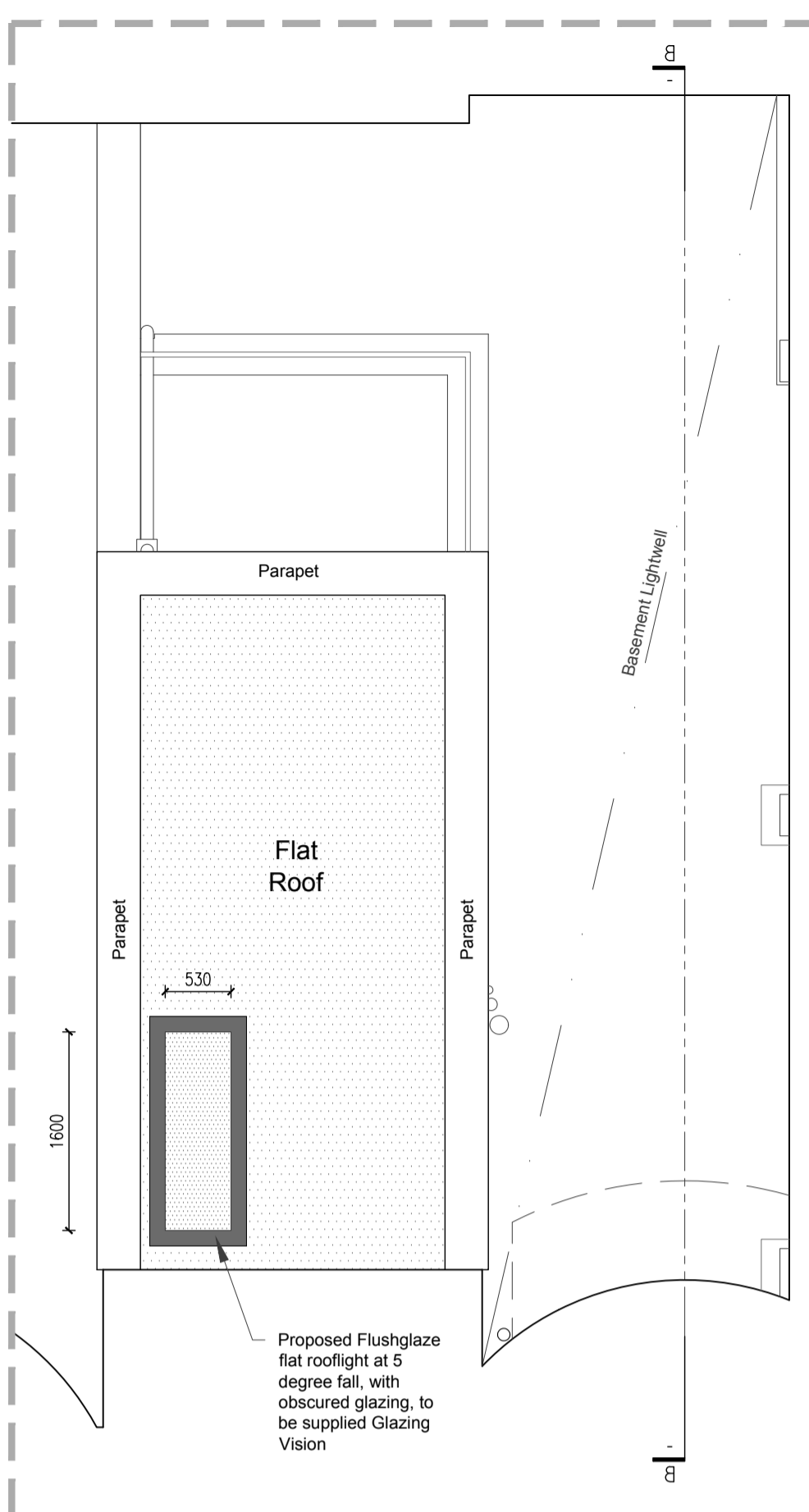

**First Floor Plan**  
Showing Flat Roof to Existing non original Rear Extension

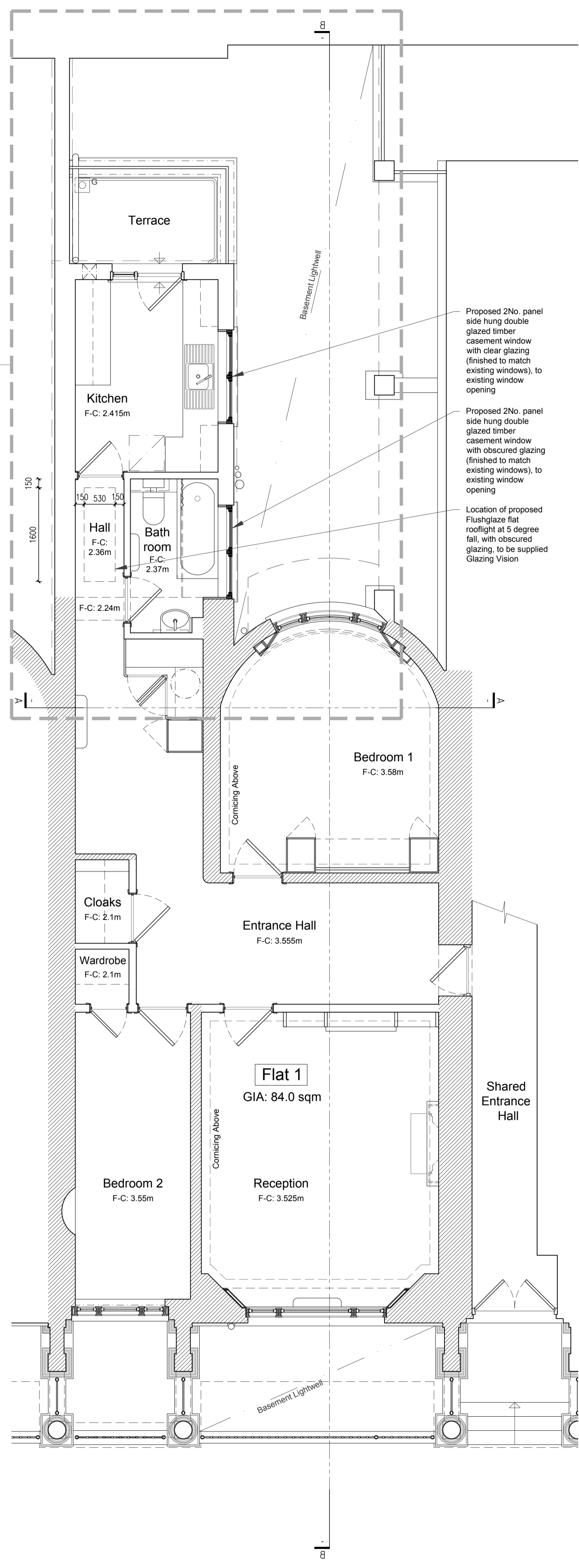

**Ground Floor Plan**  
Scale 1:100 @ A3 | 1:50 @ A1

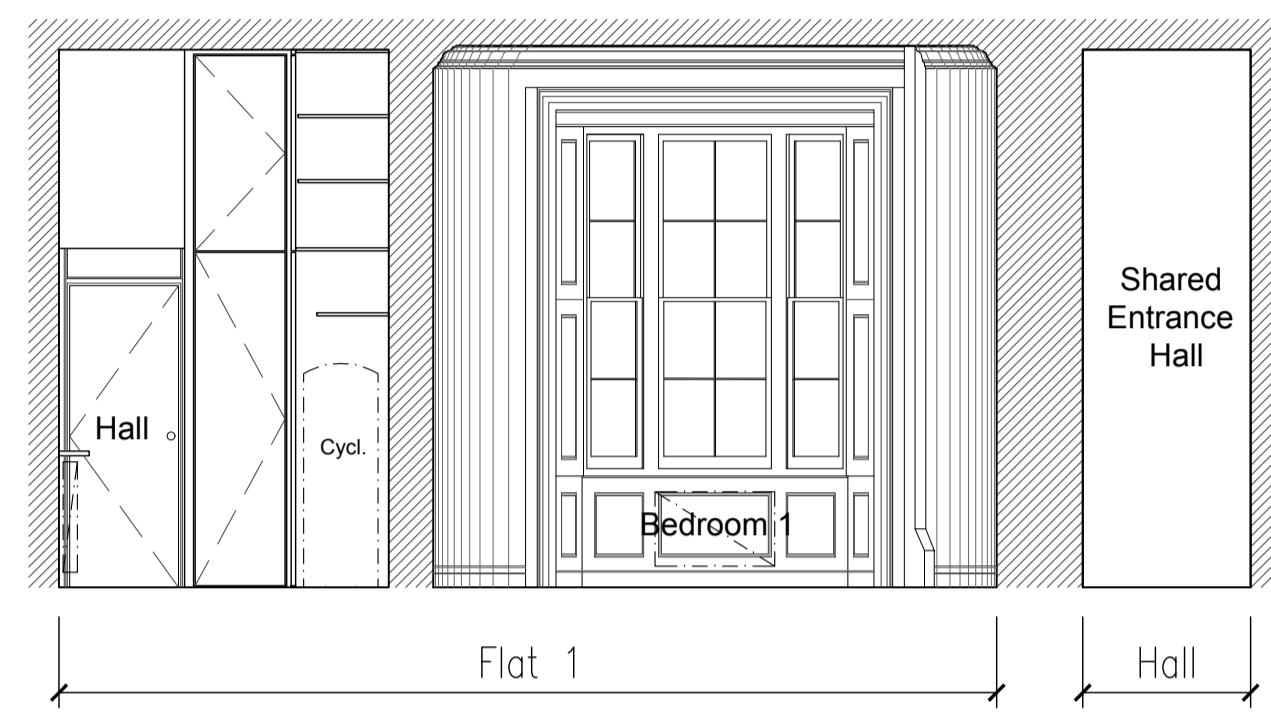

**Section AA**  
Scale 1:100 @ A3 | 1:50 @ A1

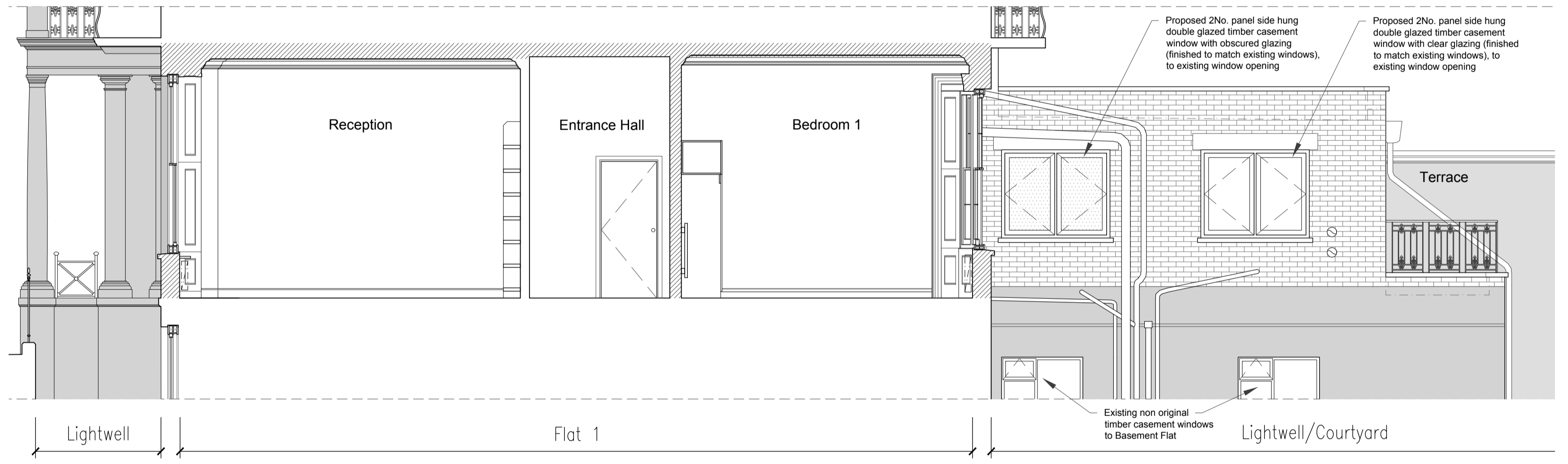

**Section BB**  
Scale 1:100 @ A3 | 1:50 @ A1

REV	DATE	DESCRIPTION	BY
<b>ISSUED FOR INFORMATION</b>			
<b>NOT FOR CONSTRUCTION</b>			
<small>CONTRACTORS MUST VERIFY ALL DIMENSIONS ON SITE BEFORE COMMENCING WITH ANY WORK. ALL WORKS MUST COMPLY WITH BUILDING REGULATIONS. THIS DRAWING IS PROTECTED BY COPYRIGHT. ONLY SCALE FROM THIS DRAWING FOR PLANNING PURPOSES.</small>			
client:	Xiu Zhou and Filip Mena Berlin		
address:	1, 37 Westbourne Terrace, W2 3UR		
project:	Replacement of 2 Windows & New Rooflight		
drawings:	Proposed: Plans and Sections		
drawn by:	CM	scale:	1:100@A3 1:50@A1
checked by:	NI	date:	16/12/2020
dwg no.	2040.3/A303	rev:	-

**Mulhern Iremonger**  
 Design Studios  
 Creative Works, 7 Blackhorse Lane  
 London, E17 6DS  
 +44 (0) 79 4718 0681  
 info@midesignstudios.com  
 www.midesignstudios.com