

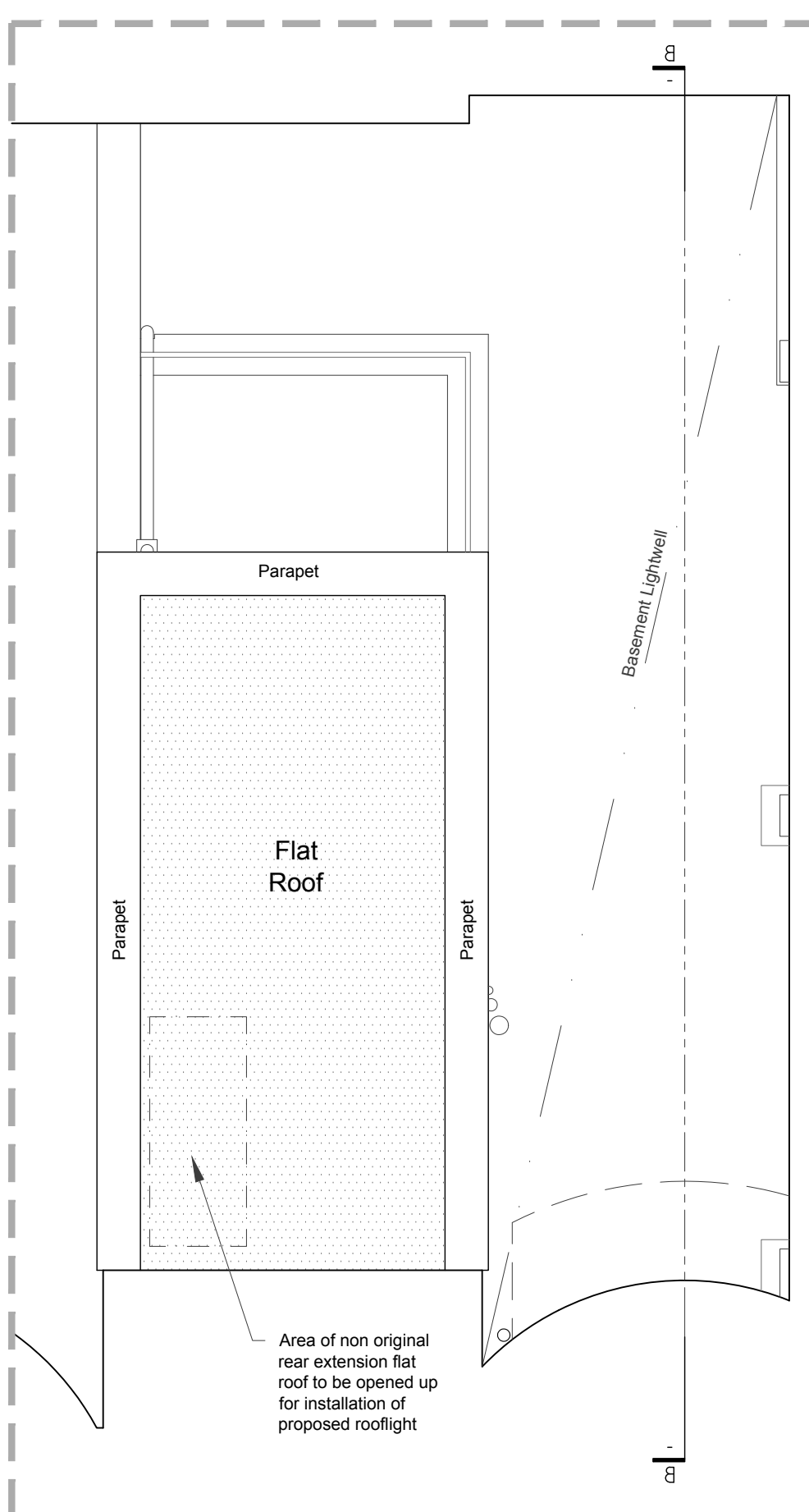

AREAS

Flat 1 Gross Internal Area (GIA): 084.0 m²

- Existing Original Masonry Walls
- Existing Non-original Walls



First Floor Plan
Showing Flat Roof to Existing non original Rear Extension

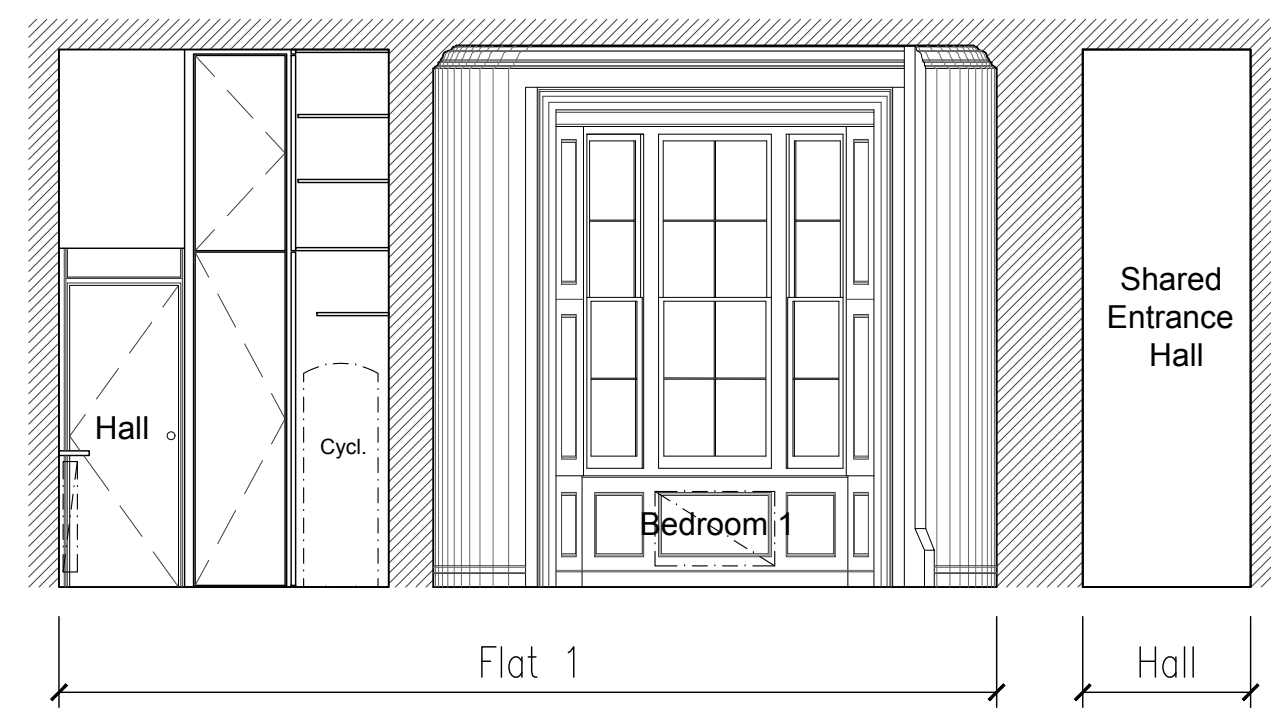
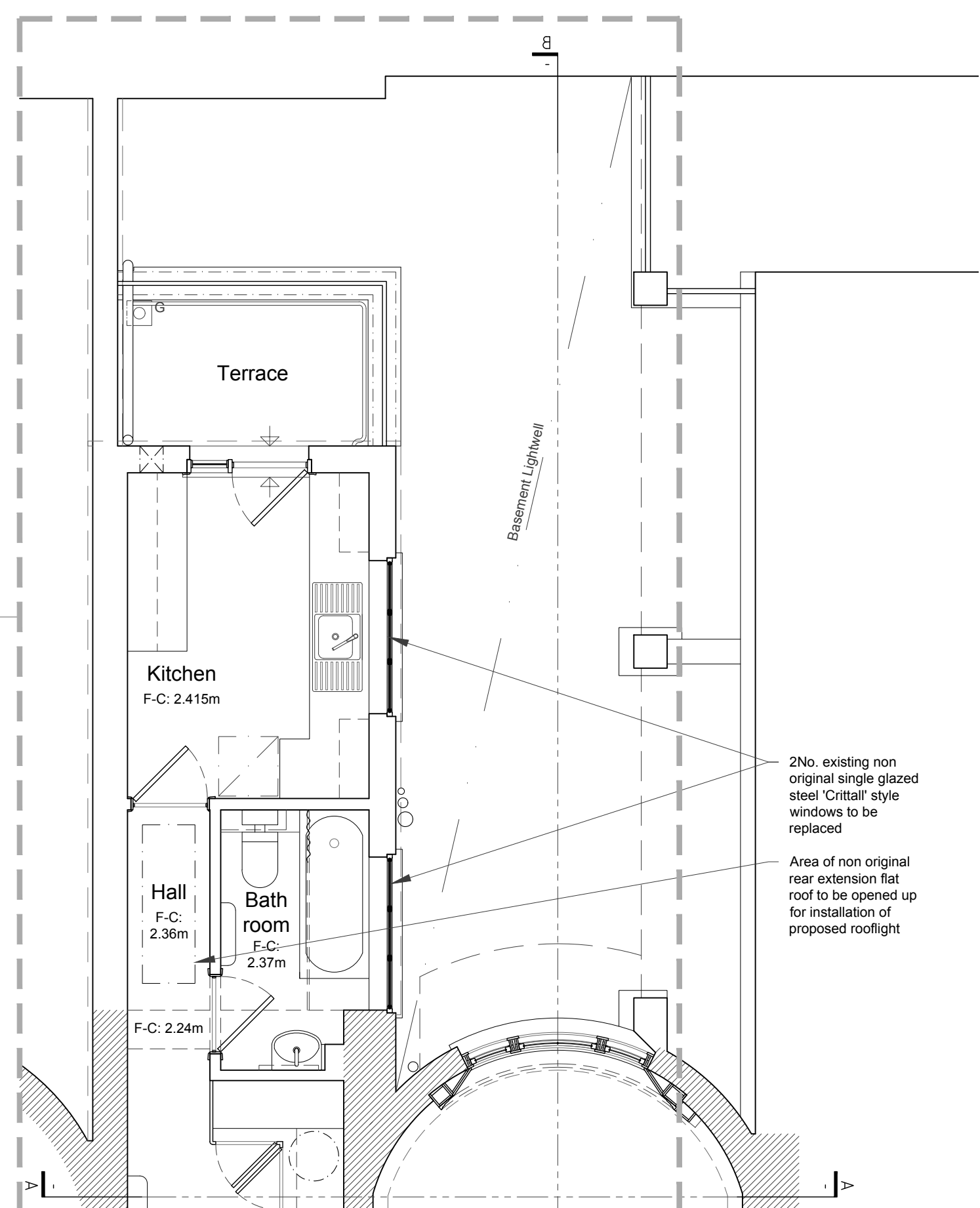

Section AA
Scale 1:100 @ A3 | 1:50 @ A1

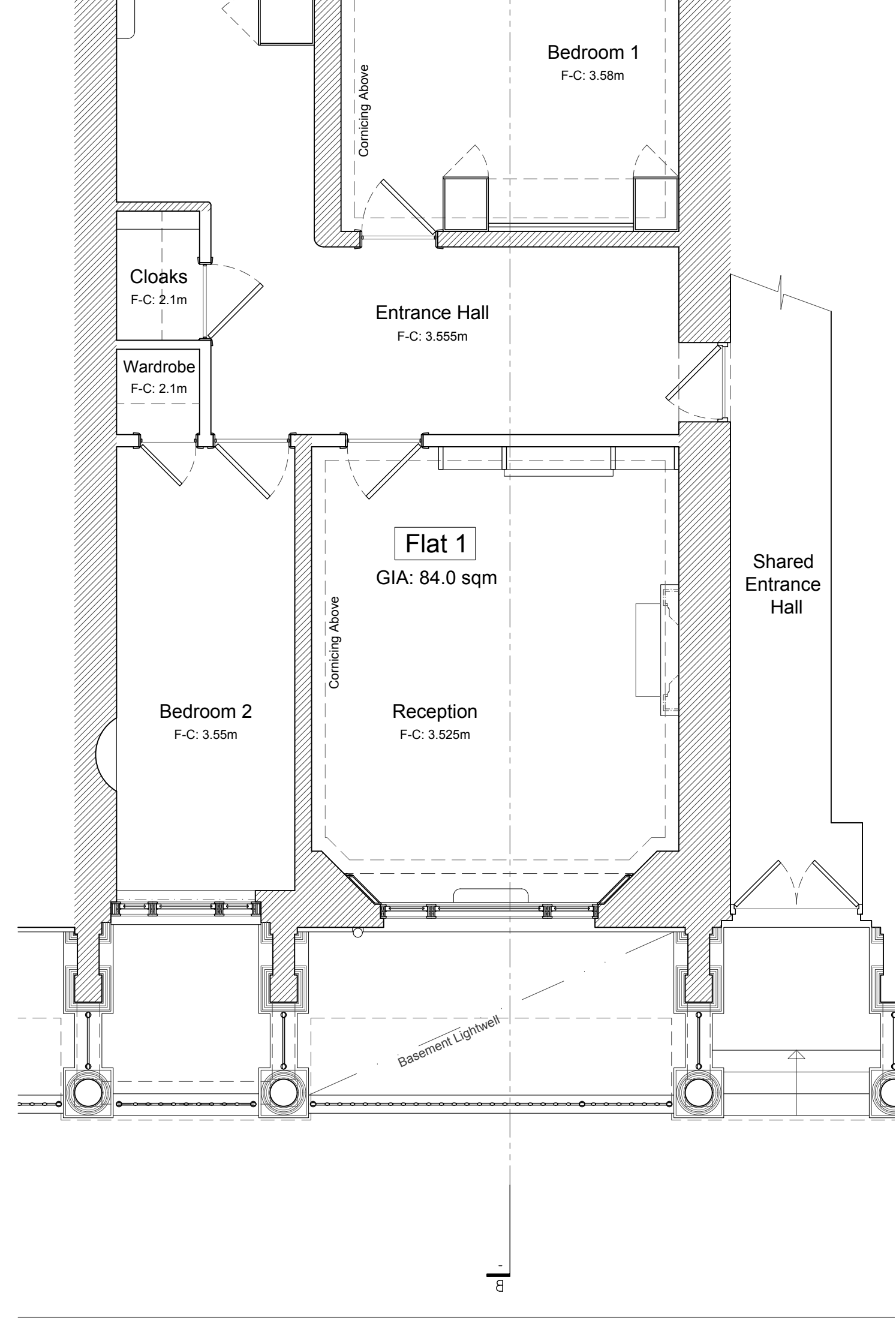

Ground Floor Plan
Scale 1:100 @ A3 | 1:50 @ A1

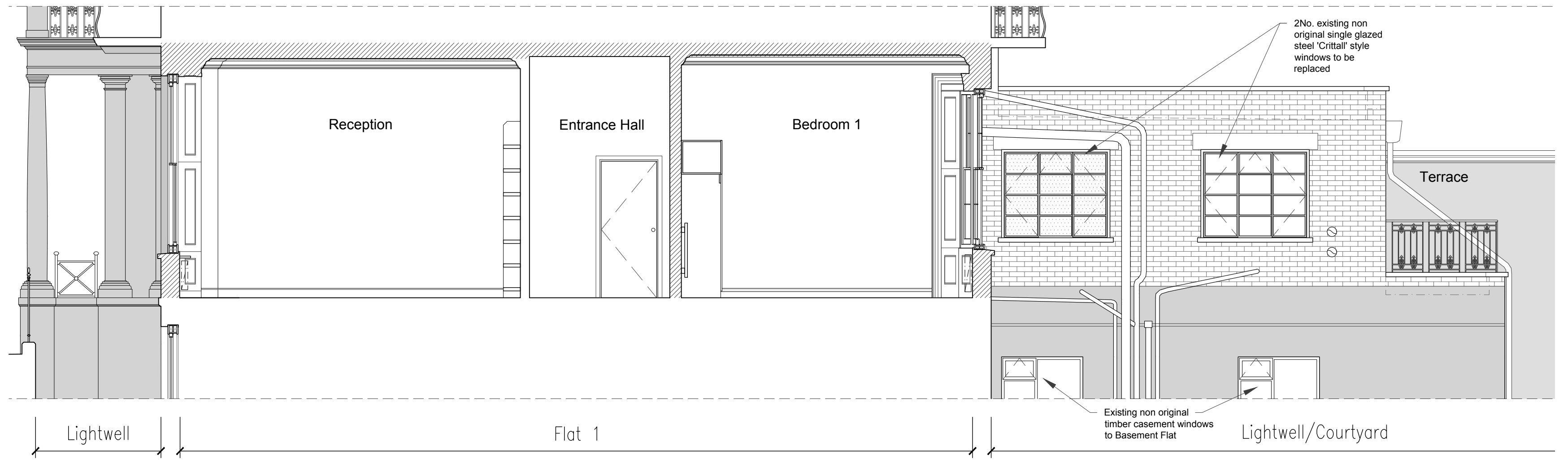

Section BB
Scale 1:100 @ A3 | 1:50 @ A1

REV	DATE	DESCRIPTION	BY
ISSUED FOR INFORMATION			
NOT FOR CONSTRUCTION			
<small>CONTRACTORS MUST VERIFY ALL DIMENSIONS ON SITE BEFORE COMMENCING WITH ANY WORK. ALL WORKS MUST COMPLY WITH BUILDING REGULATIONS. THIS DRAWING IS PROTECTED BY COPYRIGHT. ONLY SCALE FROM THIS DRAWING FOR PLANNING PURPOSES.</small>			
client:	Xiu Zhou and Filip Mena Berlin		
address:	1, 37 Westbourne Terrace, W2 3UR		
project:	Replacement of 2 Windows & New Rooflight		
drawings:	Existing: Plans and Sections		
drawn by:	CM	scale:	1:100@A3 1:50@A1
checked by:	NI	date:	16/12/2020
dwg no.	2040.3/A302	rev:	-

North

Mulhern Iremonger
Design Studios

Creative Works, 7 Blackhorse Lane
London, E17 6DS
+44 (0) 79 4718 0681
info@midesignstudios.com
www.midesignstudios.com