

Proposed roof lights to be no higher than 150mm above existing roof line

Obscure glazing to bathroom

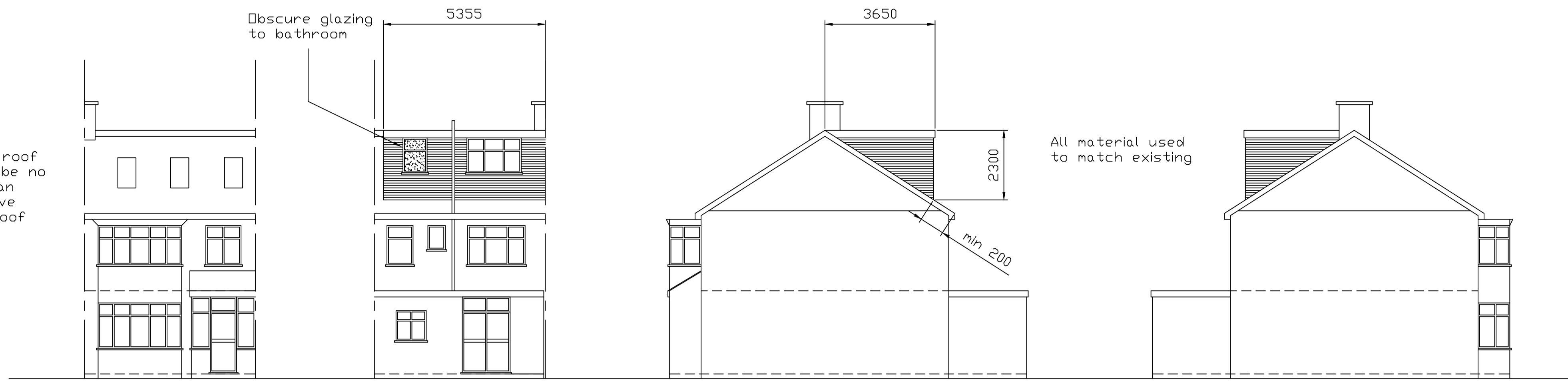

Proposed front elevation

Proposed rear elevation

Proposed side elevation

Proposed side elevation

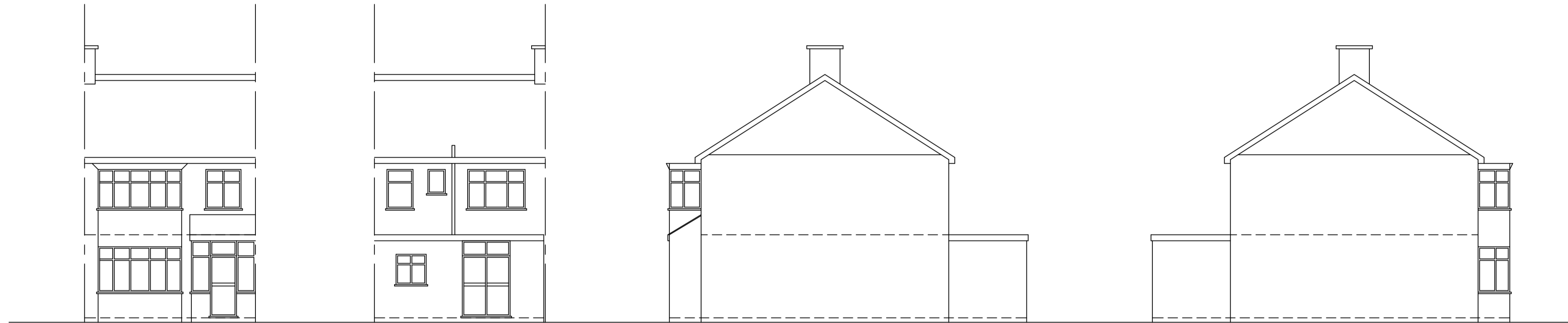

Existing front elevation

Existing rear elevation

Existing side elevation

Existing side elevation

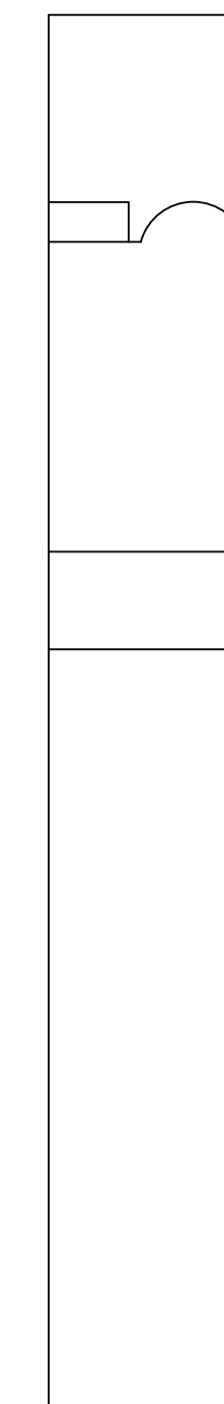

Site plan (1:200)

New staircase to gain access to proposed loft

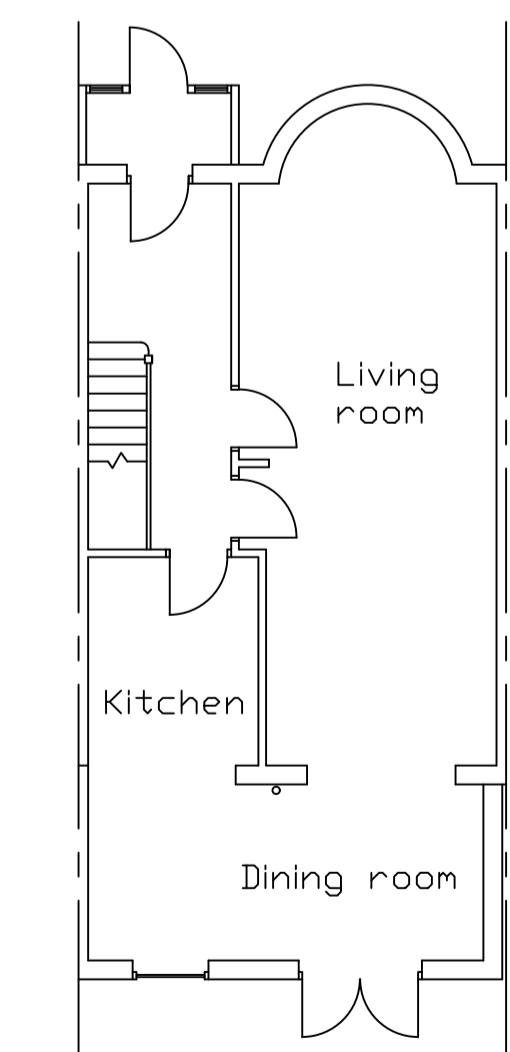

Existing ground floor plan

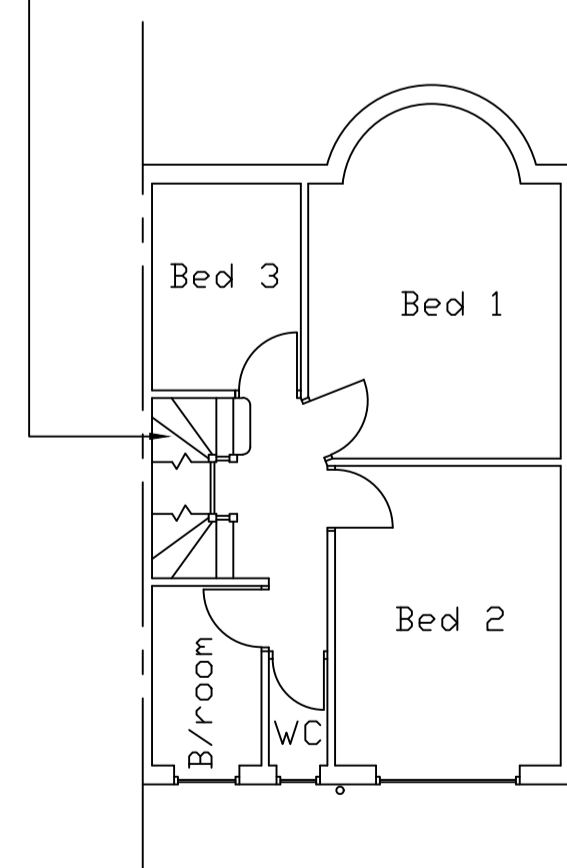

Existing first floor plan

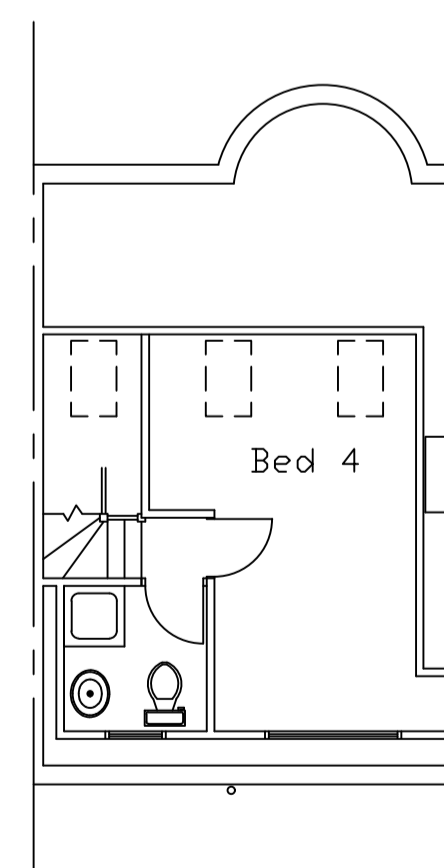

Proposed second floor plan

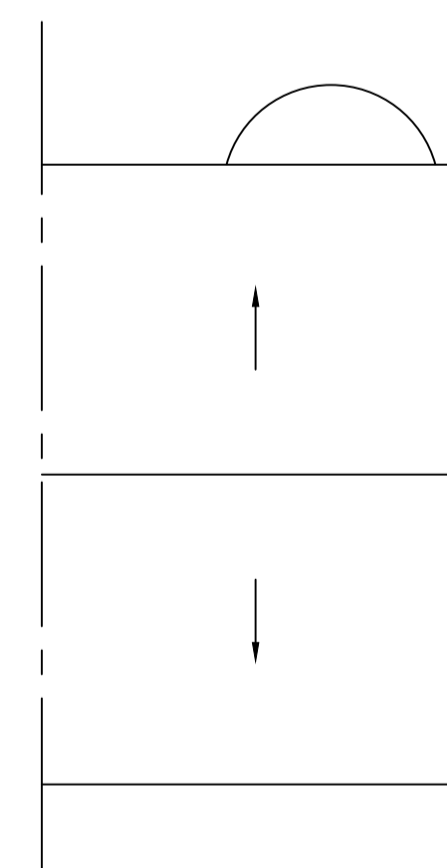

Existing roof plan

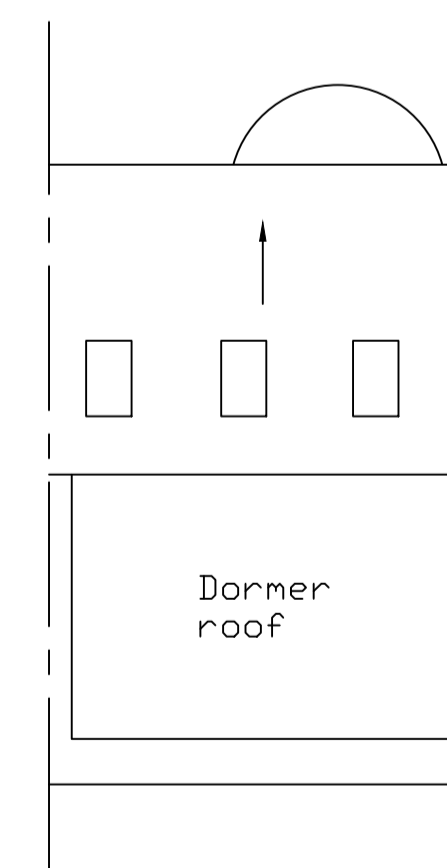

Proposed roof plan

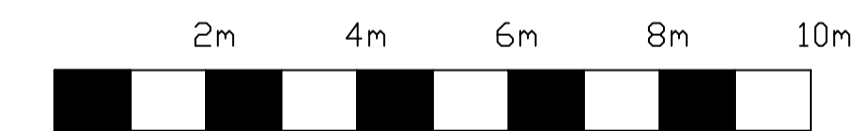

Scale bar (1:100)

Volume of proposed dormer:

$$\frac{3.65 \times 2.3 \times 5.36}{2} = 22.5\text{m}^3$$

No	Revision	Date

DRAWN BY:

E.Hannigan
 Building Services Ltd
 32 Cedar Drive
 Pinner
 Middx
 HA5 4DE
 Tel/Fax: 020 8428 8111
 Mob: 07775 927245
 E-mail:
 eddiehannigan@aol.com

PROJECT DETAILS:

Proposed loft conversion with rear dormer at 4 Ashcombe Pk, London, NW2 7QT for Mr Patel

SCALE:

1:100

DRAWING No:

1066 A

DATE:

December 2020