

S. FRONT ELEVATION.
Scale 1:50.

Line Indicating Existing Garage - Other Garages Have Different Roof Shape

E. SIDE ELEVATION.

Storage Unit - High Grade Shed. Opening Unit is Into Garage on Left Side of Unit. Back is Cladding Facing 8 Labrador Drive. Build is Linked/Attached to House and Garage

N. REAR ELEVATION.

Storage Unit - High Grade Shed. Garage Left Side & Back of Unit. Rest to Linked/Attached to House

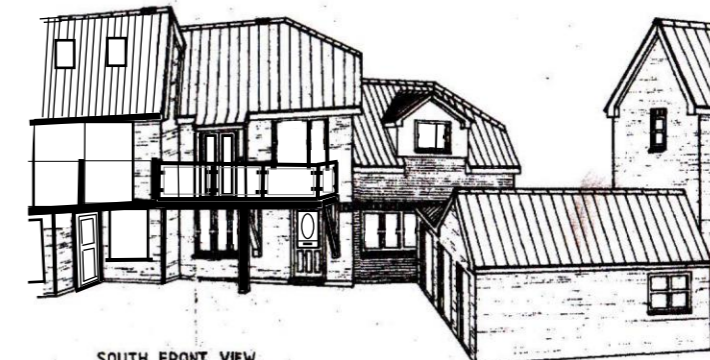

SOUTH FRONT VIEW.

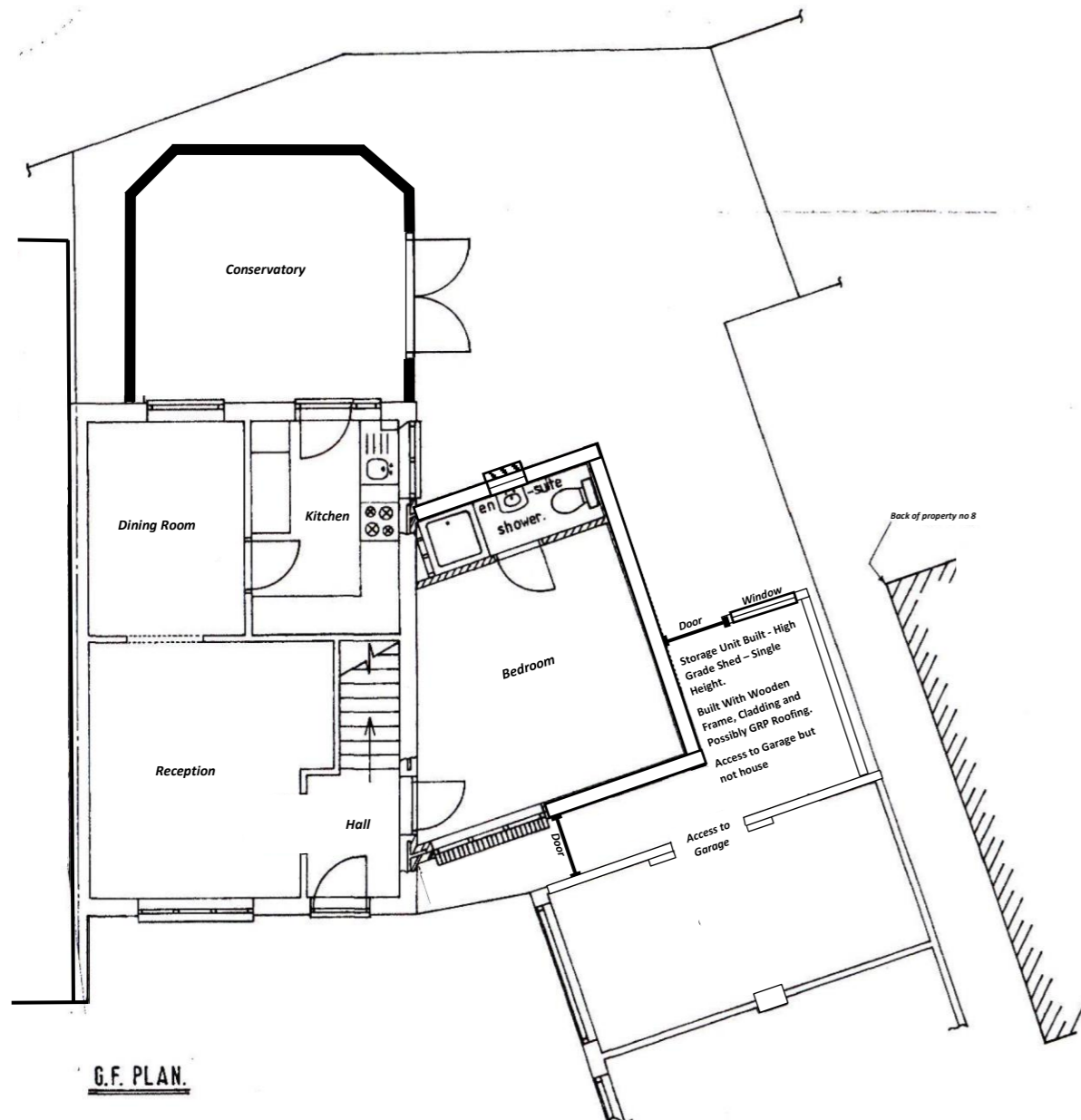

G.F. PLAN.

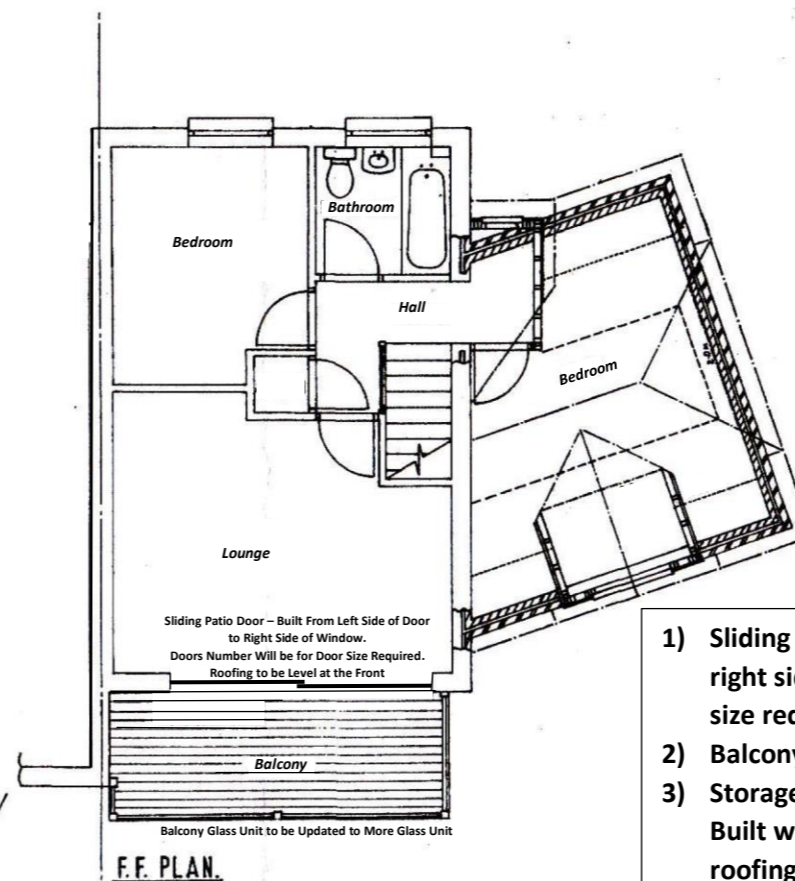

F.F. PLAN.

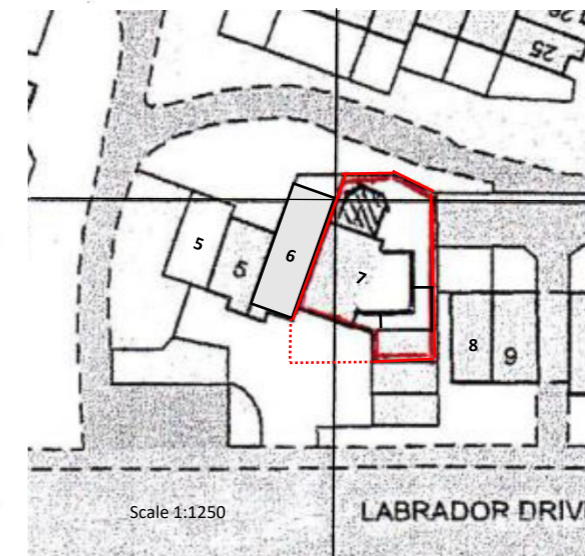

Scale 1:1250

LABRADOR DRIVE

- 1) Sliding Patio Door - Built from left side of door to right side of window. Doors number will be for door size required. Roofing to be level at the front.
- 2) Balcony Glass Unit - To be updated to more glass unit.
- 3) Storage Unit Built - High Grade Shed. Single height. Built with wooden frame, cladding and possibly GRP roofing. Access to Garage but not house. Doors on each end, concrete flooring and new garage door.

Proposed Property Layout:
7 Labrador Drive
Baiter Park
Poole
BH15 1UX

Drawing & Pictures by Mr M Farthing