

NEW FACING  
BRICKWORK TO MATCH  
EXISTING DWELLING

NEW FASCIAS, SOFFITS  
& RAINWATER GOODS  
TO MATCH EXISTING

NEW COMPOSITE FRONT  
DOOR WITH BROWN PVCu  
DOUBLE GLAZED SIDELIGHT

NEW WINDOWS TO BE  
BROWN PVCu DOUBLE GLAZED  
TO MATCH EXISTING

GENERAL NOTES

1. Do not scale off this drawing, work to figured dimensions in all cases.
2. All sizes shown on this drawing are in millimetres and should be checked on site.
3. Related Drawings: 365/NT/MHW/01 to 05 inc.

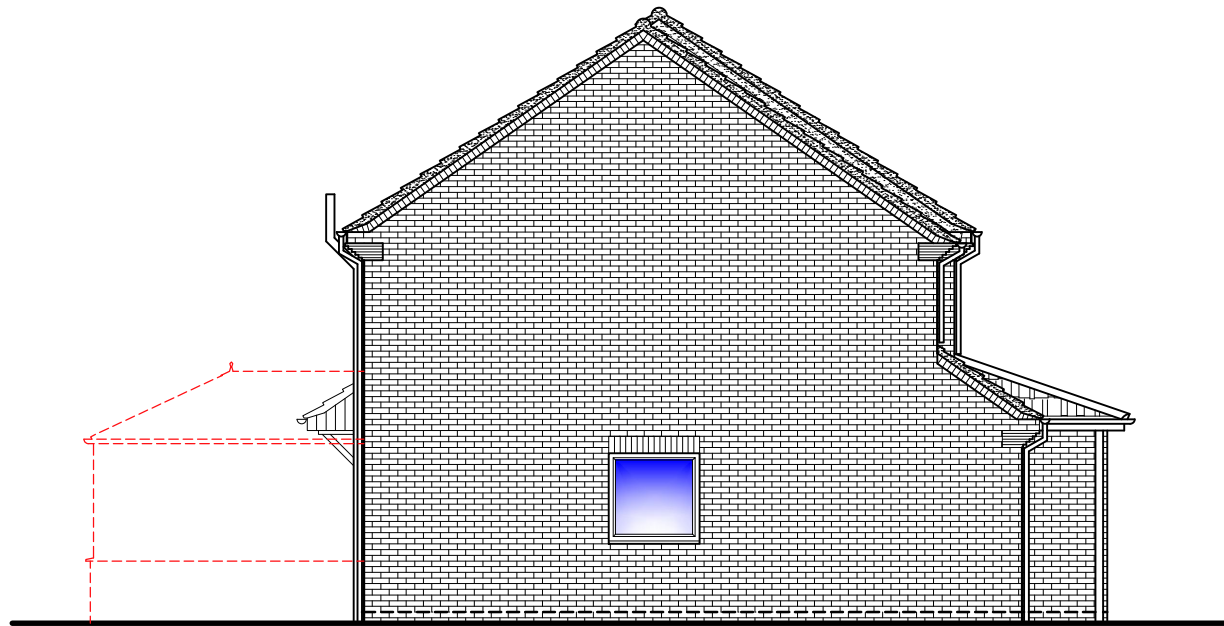

SIDE ELEVATION

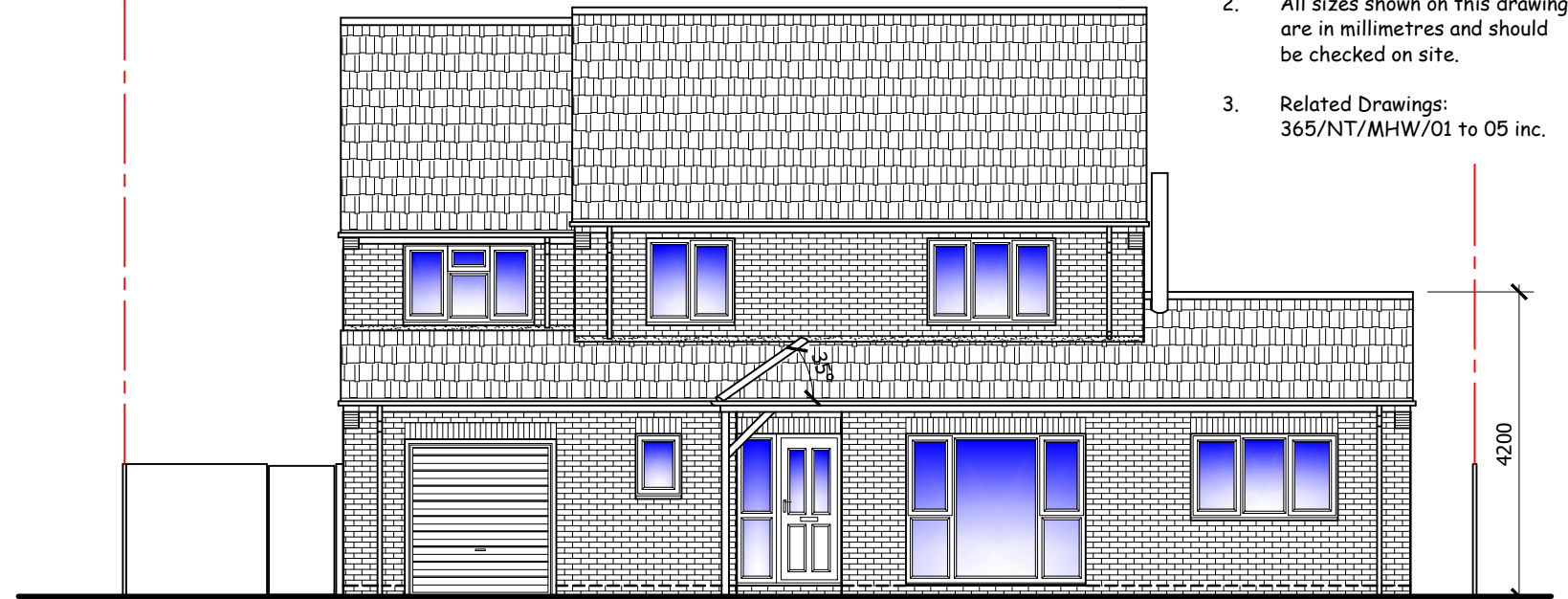

FRONT ELEVATION

NEW GABLE ROOF  
TO BE PITCHED  
AT 19° & 35°

NEW INTERLOCKING  
CONCRETE ROOF TILES  
TO MATCH EXISTING

Legend:  
Indicates Elements to be Demolished

NEW HIPPED ROOF  
TO BE PITCHED AT  
22° & 35°

NEW BI-FOLD DOORS TO  
BE BROWN ALUMINIUM  
TRIPLE GLAZED

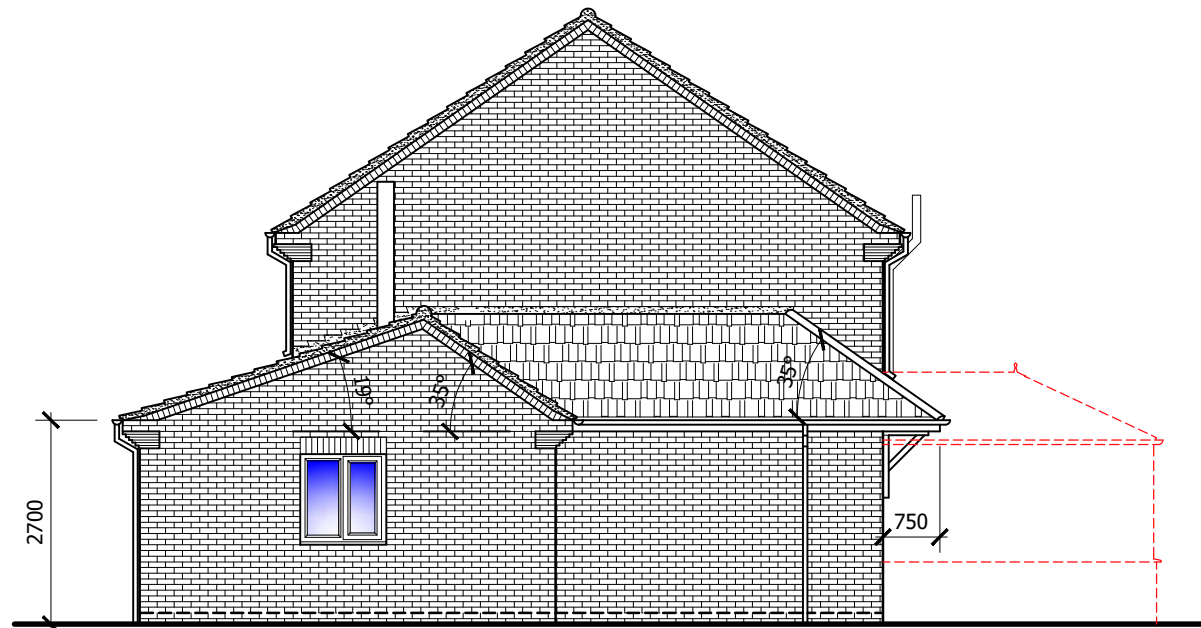

SIDE ELEVATION

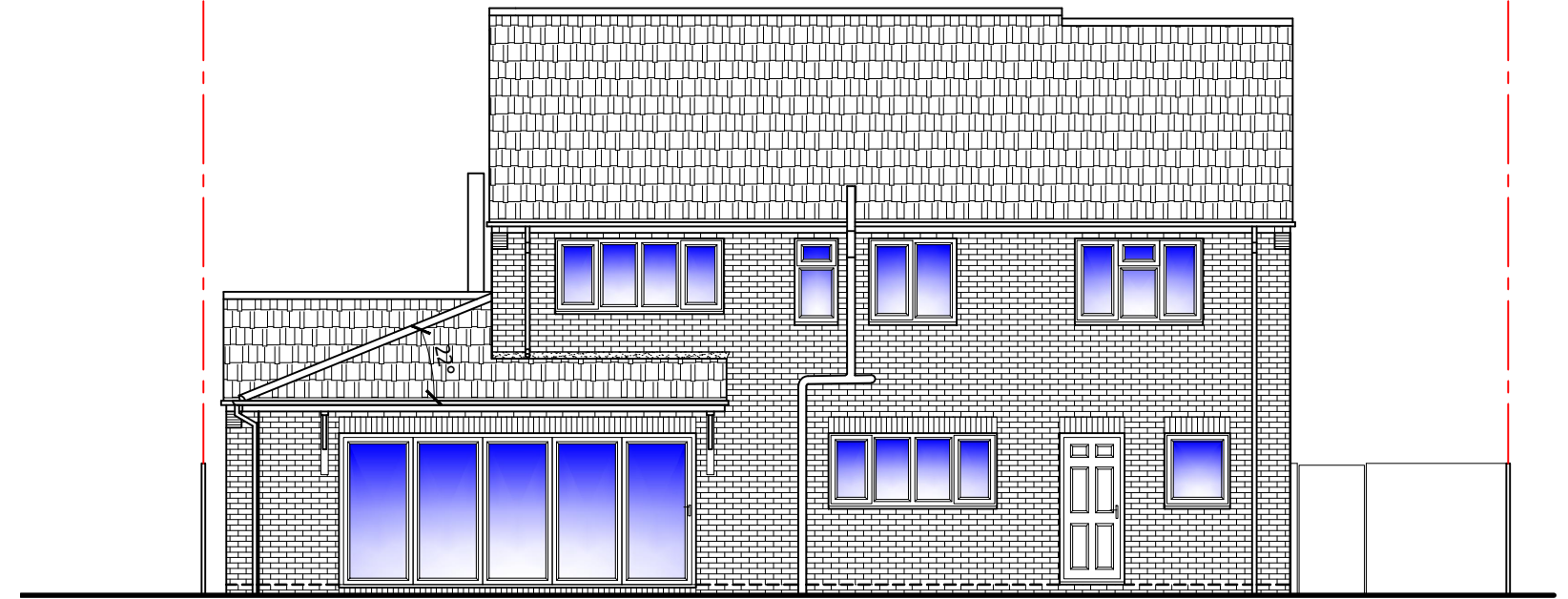

REAR ELEVATION

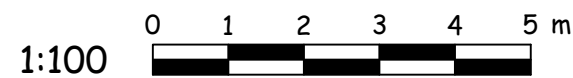

Applicant:  
Helen Williamson  
Ayresome House,  
32 Redwood Drive  
Haxby, York YO32 3GF

Drawing  
Title: **Proposed Elevations**  
  
Scale: **1:100 @ A3**

Project: **Single Storey Extension to  
Front & Side Elevations**  
  
Date: **December 2020**

DRG No:  
**365/NT/MHW-04**

REV  
**1**