

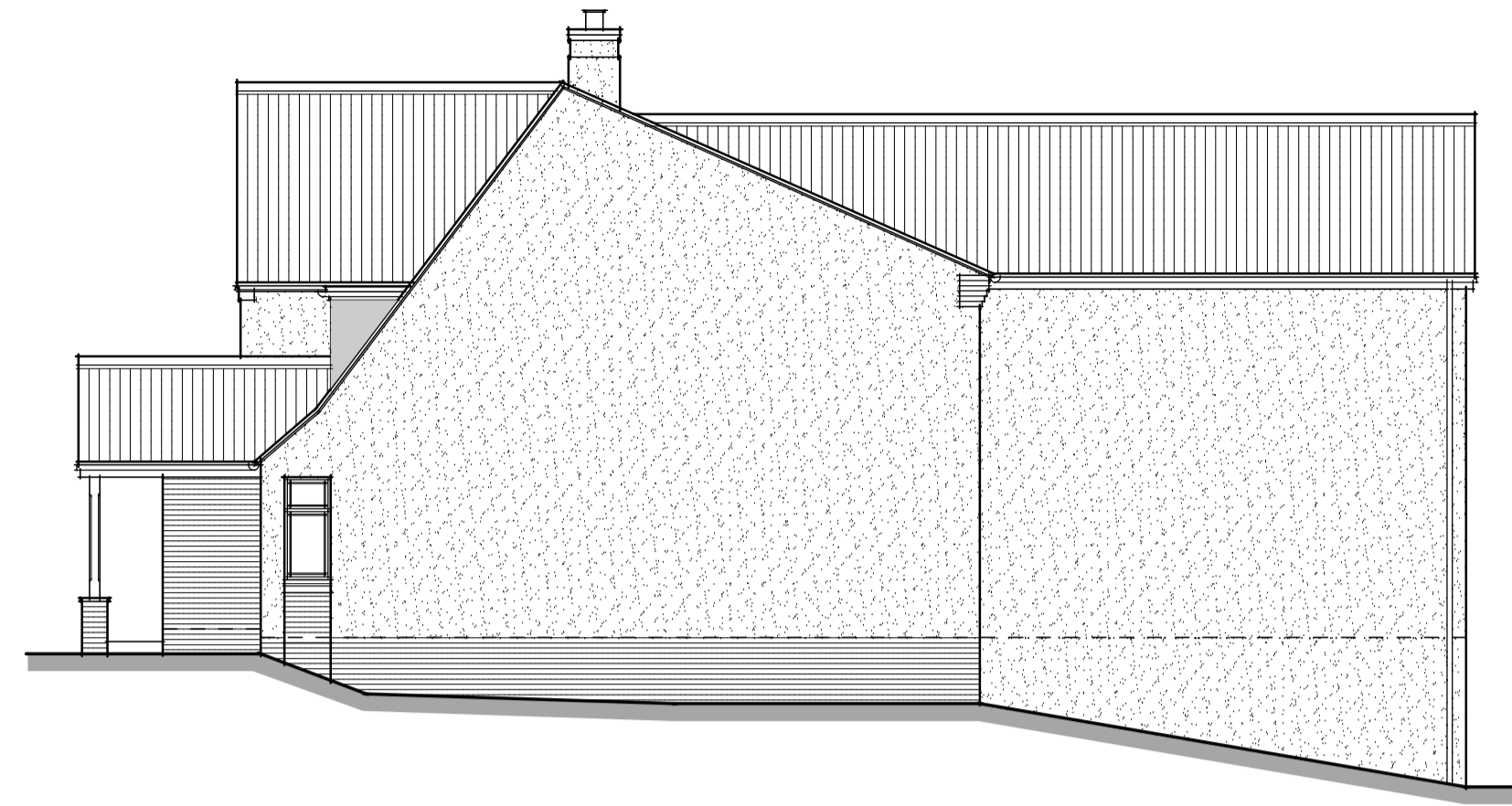

PROPOSED FRONT ELEVATION



PROPOSED SIDE ELEVATION



PROPOSED REAR ELEVATION

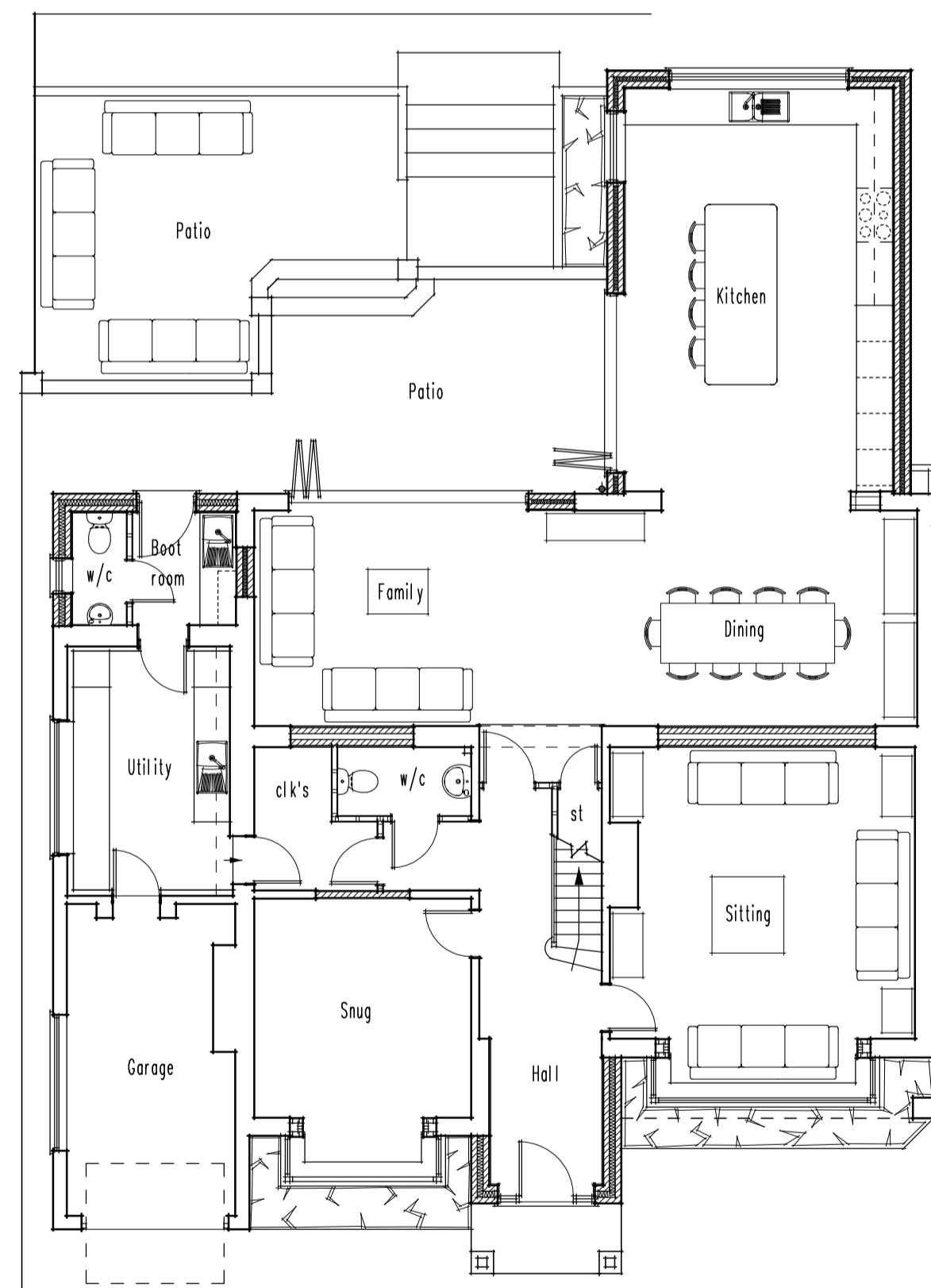

PROPOSED GROUND FLOOR PLAN

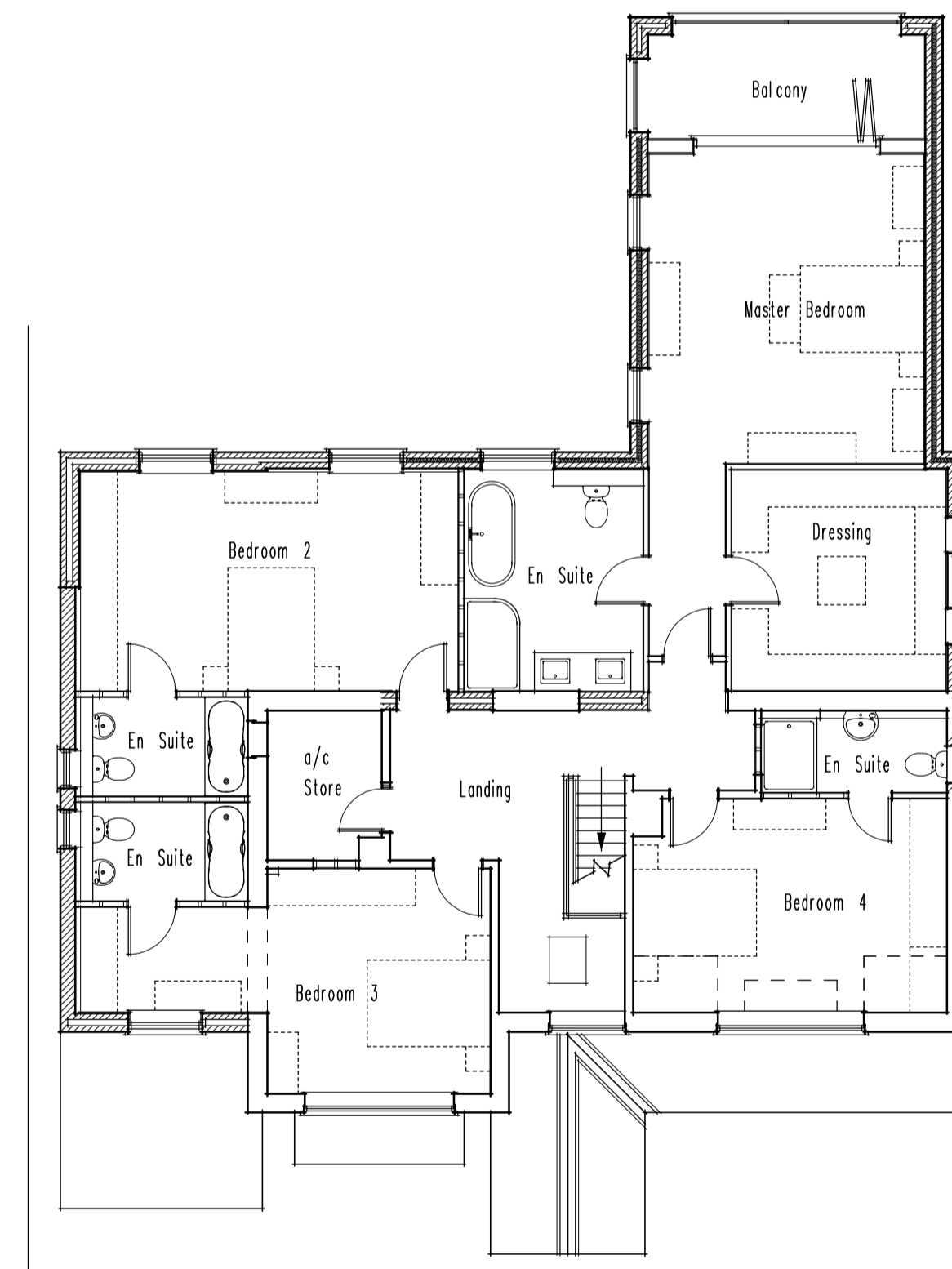

PROPOSED FIRST FLOOR PLAN



PROPOSED SIDE ELEVATION

REV A 29.10.20 ALTERATIONS AS CLIENT REQUESTS

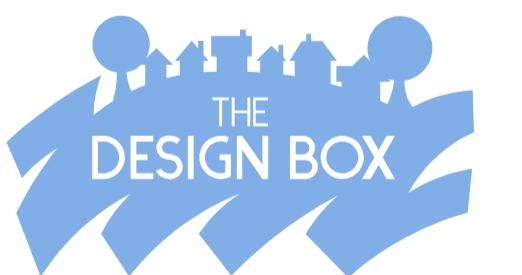

ARCHITECTURAL DESIGN SERVICES
 No 1 BERKELEY DRIVE, KINGSWINFORD
 WEST MIDLANDS, DY6 9DX, TEL 01384 825851
 E MAIL - thedesignbox@live.com

CLIENT
 MR & MRS GOLDSON

PROJECT
 PROPOSED EXTENSION & ALTERATIONS
 AT 48 MOUNT ROAD, TETTENHALL.

TITLE
 PROPOSED FLOOR PLANS AND ELEVATIONS

JOB NO	410	DATE	OCT 2020
DRG NO	02	REV	A
SCALE	1-100 @ A1	DRAWN	JIB

THIS DRAWING AND THE BUILDING WORKS ILLUSTRATED ARE COPYRIGHT AND MAY NOT BE REPRODUCED WITHOUT WRITTEN PERMISSION. THE CONTRACTOR MUST CHECK AND VERIFY ALL BUILDING AND SITE DIMENSIONS, ALL SEWER INVERT LEVELS AND ROAD LEVELS AT CONNECTION POINTS PRIOR TO THE START OF WORKS. THIS DRAWING MUST BE READ IN CONJUNCTION WITH AND CHECKED AGAINST ANY STRUCTURAL OR SPECIALIST DRAWINGS. THE CONTRACTOR IS TO CARRY OUT THE WORKS IN STRICT COMPLIANCE WITH THE CURRENT BUILDING REGULATIONS AND NHBC SPECIFICATIONS AND REQUIREMENTS.

EXTENSIONS & ALTERATIONS AT 48 MOUNT RD. TETTENHALL. - PROPOSED PLANS & ELEVATIONS