

- FINISHES SCHEDULE**
1. Facing brickwork to match existing
  2. Render finish
  3. uPVC double glazed windows to match existing
  4. uPVC double glazed door
  5. Powder coated aluminium double glazed bi-fold door and screen
  6. Concrete interlocking roof tiles to match existing
  7. Velux roof light
  8. Hardwood front entrance door and glazed screen
  9. Hardwood double doors

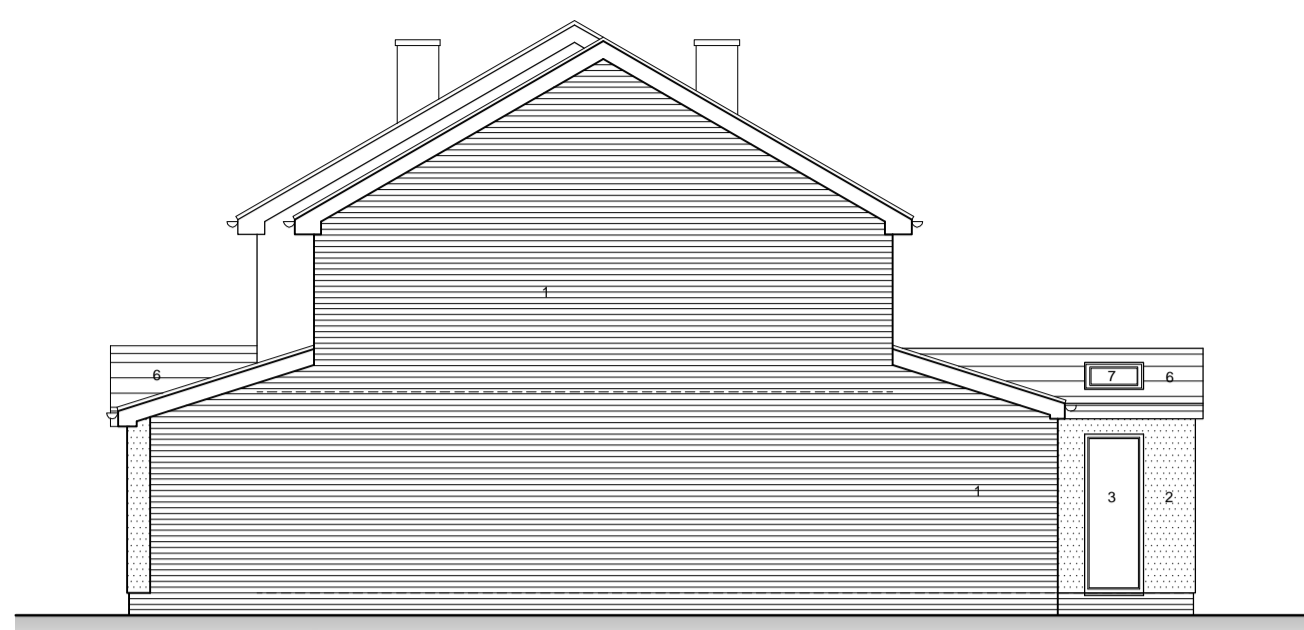

**ELEVATION A - FRONT**  
scale 1:100

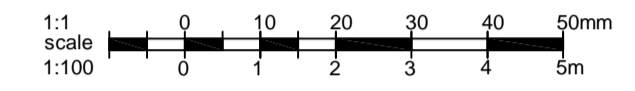

**ELEVATION B - SIDE**  
scale 1:100



**ELEVATION C - REAR**  
scale 1:100

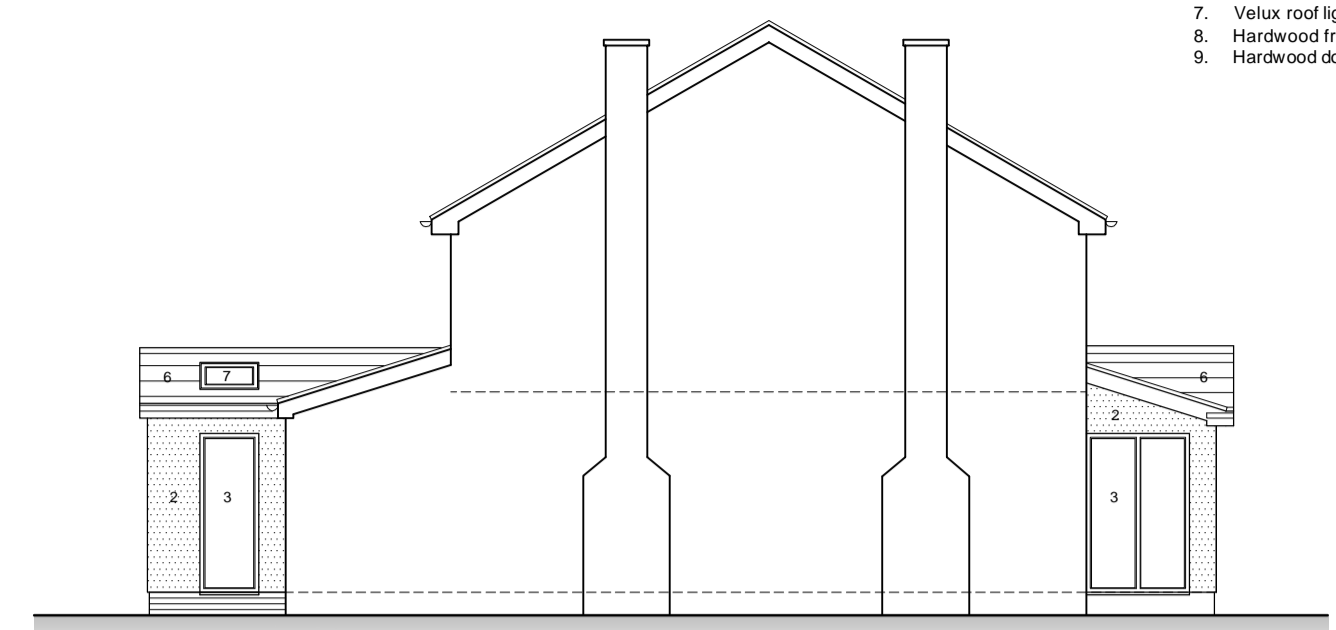

**ELEVATION D - SIDE**  
scale 1:100

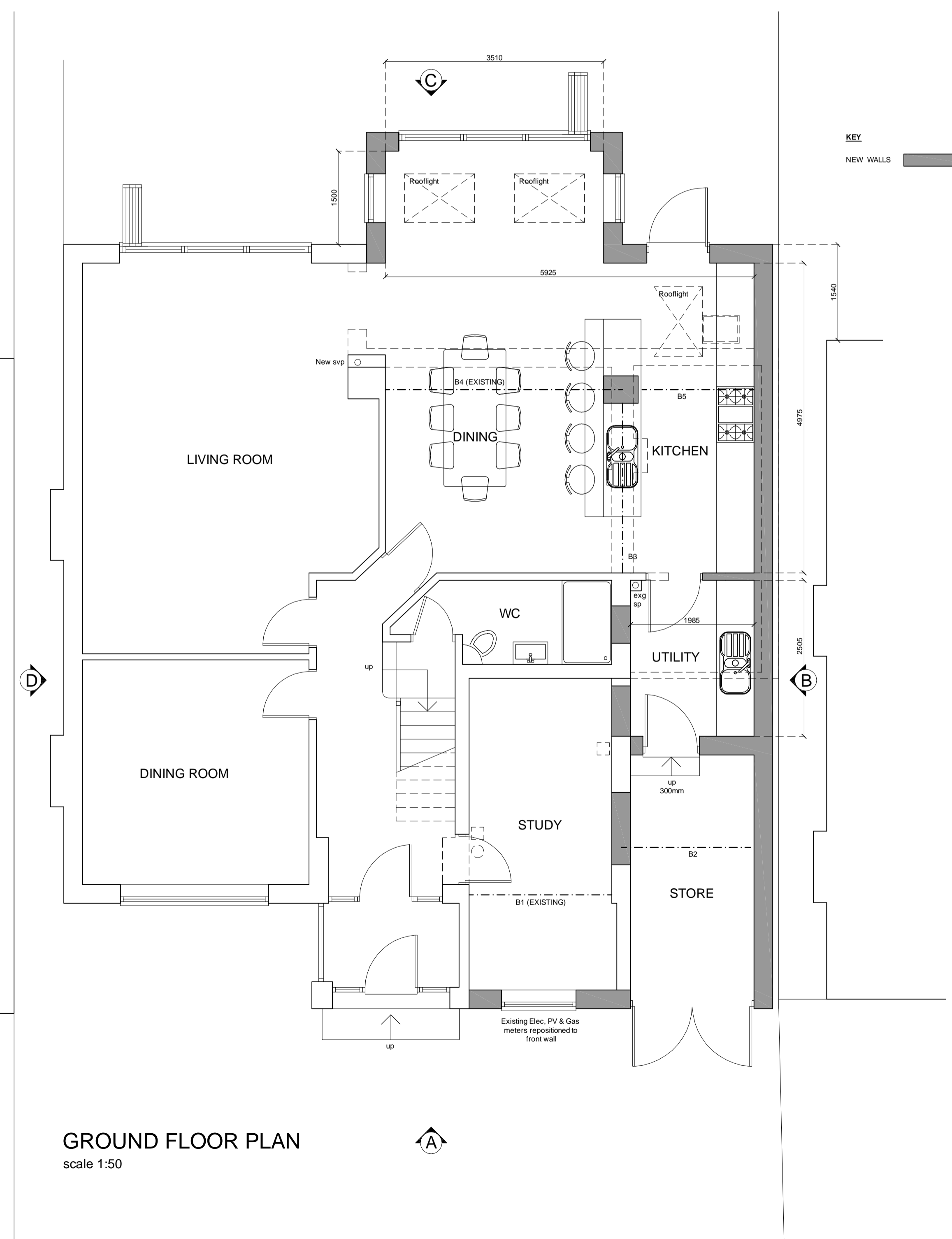

**GROUND FLOOR PLAN**  
scale 1:50

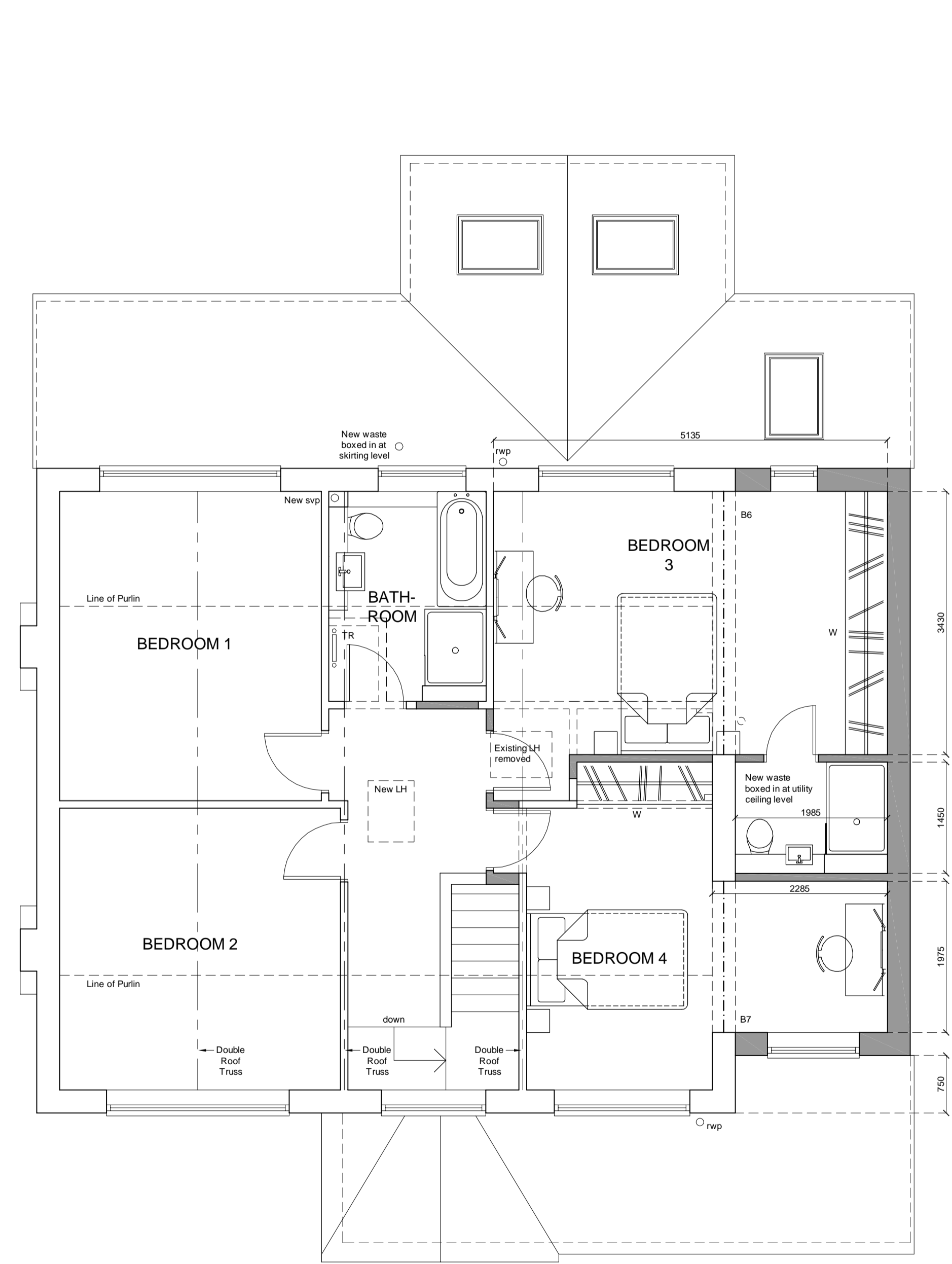

**FIRST FLOOR PLAN**  
scale 1:50

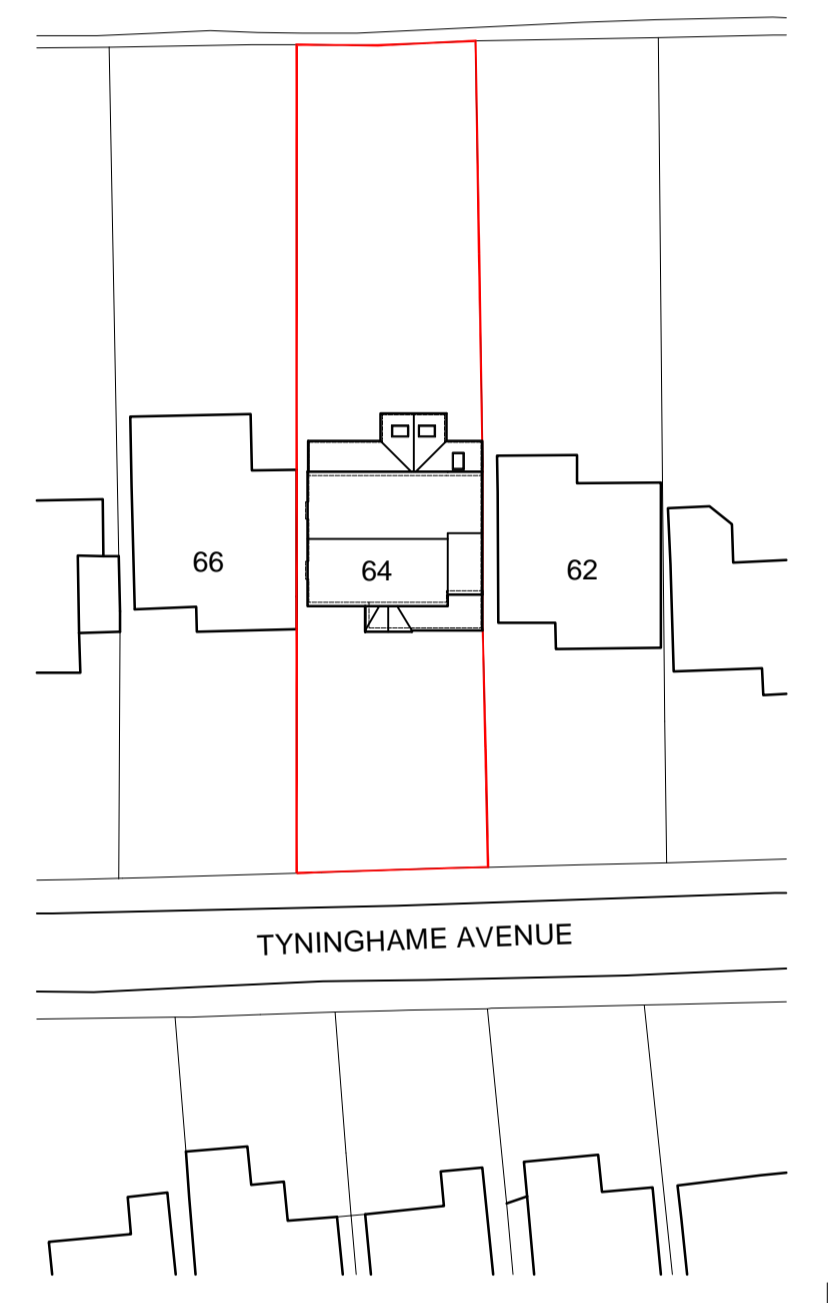

**BLOCK PLAN**  
scale 1:500

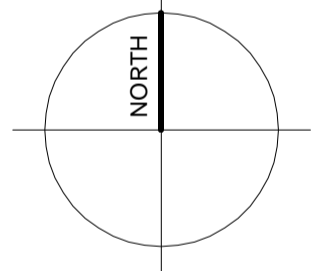
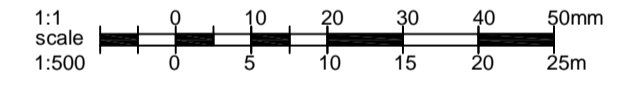

rev	date	description	by
drawn by	checked by	date	
MGS	RJT	DEC 2020	



ACP Architecture Ltd  
Roma Parva, Second Floor, 9 Waterloo Road,  
Wolverhampton West Midlands, WV1 4DJ  
T: 01902 423428 F: 01902 427189  
E: acp@acpractice.co.uk

client  
**MR & MRS NAVRATIL**

project title  
**64 TYNINGHAME AVENUE, TETTENHALL  
WOLVERHAMPTON, WV6 9PW**

drawing title  
**PROPOSED  
PLANS & ELEVATIONS**

status	scale	
PLANNING	1:50 1:100 @ A1	
project number	drawing number	revision
20040	200	

ACP Architects is a trading name of ACP Architecture Ltd. This drawing and the works depicted are the copy right of ACP Architects and may only be reproduced by written permission. All dimensions depicted are subject to checking on site, any discrepancies to be noted by ACP Architects immediately. Only figured dimensions are to be used. The information on this drawing is solely applicable to the above project.