

WEST ELEVATION - ROAD FRONTAGE - SHRUBBERRY LANE

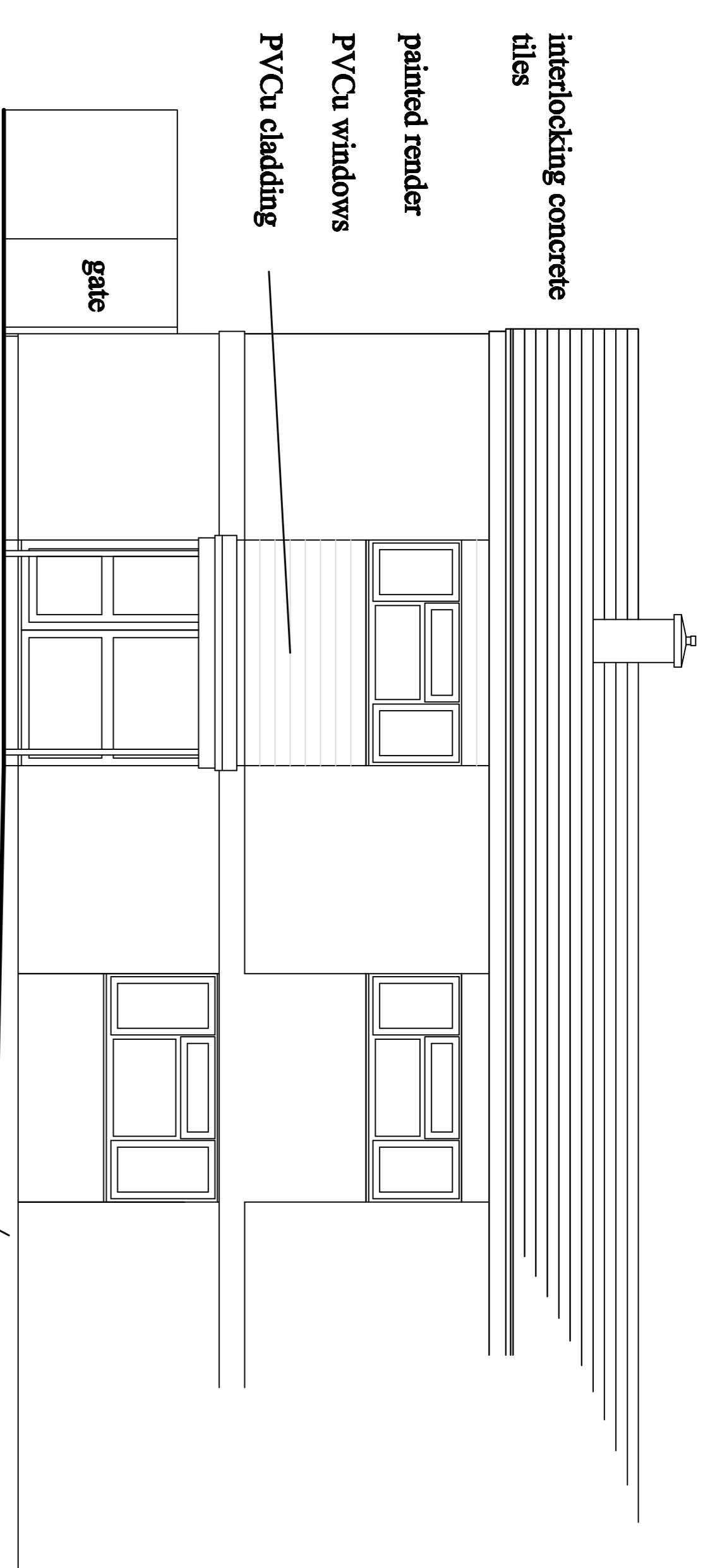

WEST ELEVATION

PROPOSED WEST ELEVATIONS

Revision	Drawn	(A)
Issue	29-10-2020	(A)

**PROPOSED
VEHICULAR ACCESS AND DROPPED KERB
AT: No 1 CHURCHILL CLOSE,
WYKE REGIS, WEYMOUTH,
DORSET. DT4 9LZ.**

*Christopher Fearn Limited.
Architectural Consultant.*

*61 Victoria Grove, Bridport, Dorset. DT6 3AE.
Telephone 01308 456077. email: christyfearn4@hotmail.com*

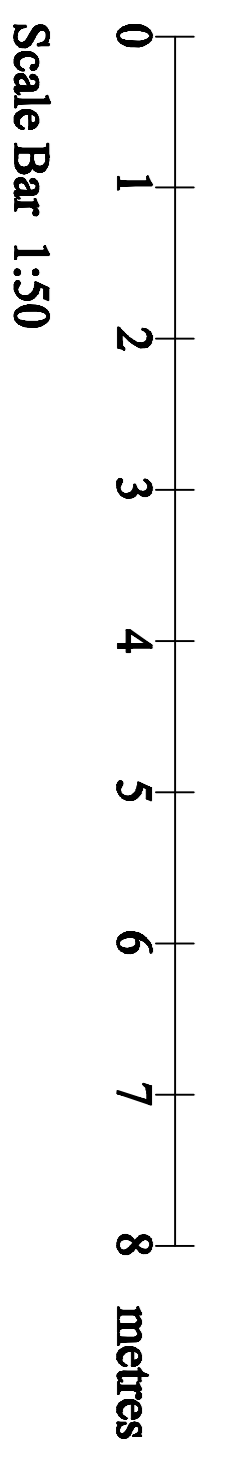

Scale	1:50	Drawing No.	206/6
Drawn	Chris Fearn 2020	Copyright	© 2020