

KINGDOM HALL
JEHOVA'S WITNESSES

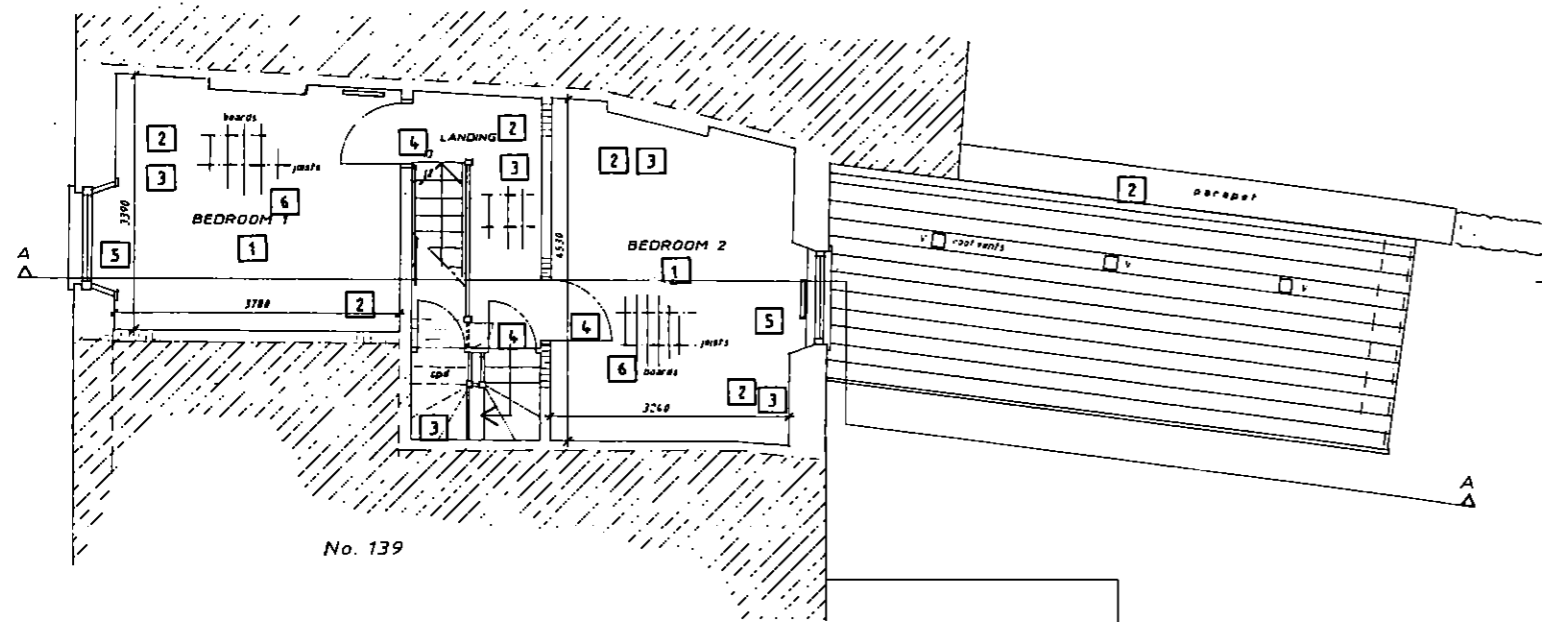

FIRST FLOOR PLAN

KINGDOM HALL
JEHOVA'S WITNESSES

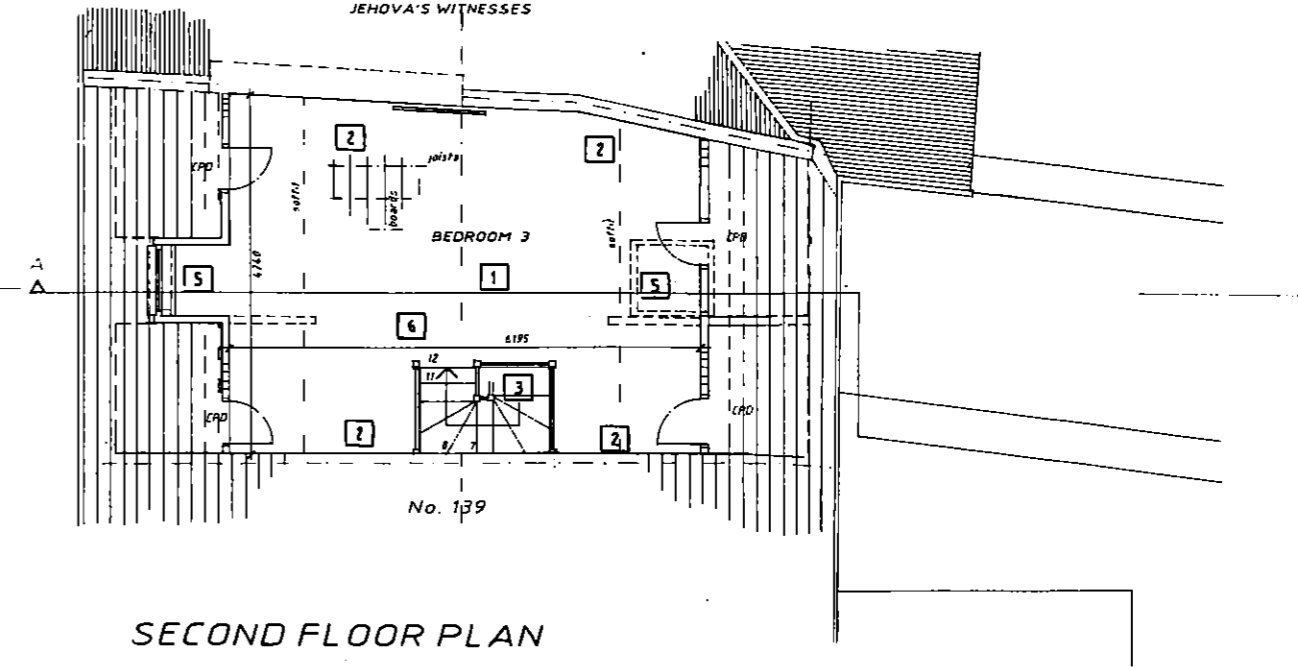

SECOND FLOOR PLAN

KINGDOM HALL
JEHOVA'S WITNESSES

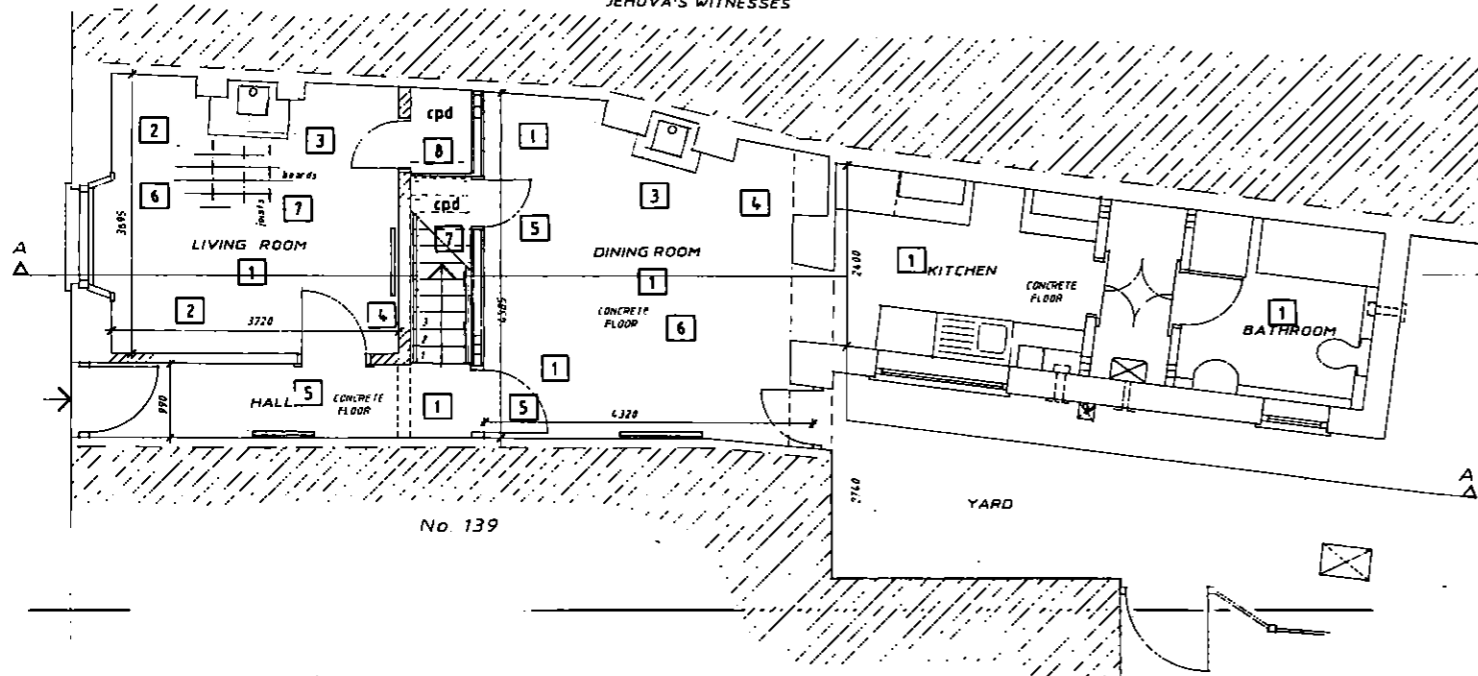

GROUND FLOOR PLAN

137 South Street, Bridport, Dorset

Summary of Proposed Works
Read in Conjunction 'Existing Fabric' document & Heritage / D&A Statement.

General Works.

1. Redecorate all rooms, remove wallpaper and prepare surfaces for new decorations.
2. Repair degraded and delaminated lime plaster, as described in 'Heritage Statement'.
3. Lime plastered walls, partitions and ceilings to be repaired, where required, prepared and decorated with lime based products and paints.
4. All new joinery, doors, skirtings, architraves etc. to be made in timber to match the original sizes and profiles. Door sizes to suit openings.
5. Joinery to be decorated/redecorated in water based paints, white finish.
6. All existing timber floor boards, to be retained. Drive nails below board surface with punch. Hand-sand with 120 - 180 grit, vacuum and clean down with water and ph-neutral detergent, with damp cloth. Apply clear Danish Oil to finish.

Entrance Hall

1. Remove remaining vinyl floor tiles and lay new floor finish

Living Room

1. **Ceiling** Redecorate.
2. **Walls** Redecorate. Fit new facing panel to radiator pipework boxing.
3. **Fireplace** Remove existing fire surround and enlarge recess to accommodate new wood burning stove. Repair brickwork to recess opening and finished in render, redecorate and lay new stone/slate hearth to meet Building Regs.
4. **Skirtings** Remove existing skirtings, repair fixing holes and fit new profiled Ogee skirtings, decorate.
5. **Doors** Fit new timber threshold to door, full width of door opening, chamfered leading edges to suit room floor finishes.
6. **Windows** Determine whether reveals window shutters still present, if so renovate. Redecorate.
7. **Floor** Existing; retained and renovated
8. **Cpd** Redecorate.

Staircase

1. **Ceiling** See Landing.
2. **Walls** Redecorate. Remove existing handrails and replace handrail on one side, with handrail with period profile.
3. **Stairs** As existing, carpet overlaid.

Dining Room

1. **Ceiling** Redecorate.
2. **Walls** On removal of wall paper repair lime plaster where degraded. Redecorate.
3. **Fireplace** Remove existing fire surround and enlarge recess to accommodate new wood burning stove. Repair brickwork to recess opening and finished in render, redecorate and lay new stone/slate hearth to meet Building Regs
4. **Skirtings** Remove existing modern skirtings, repair fixing holes and fit new profiled Ogee skirtings, decorate.
5. **Doors** Remove modern doors to Hall and cupboards, replace with 6 panel timber door with moulding to panels (Hall) and 4 panel door, no mouldings, to cupboard. Architraves to match existing original profiles. Decorate. Yard door as existing.
6. **Floor** Lay new floor covering
7. **Cpd** As existing, redecorate.

JOHN MOSELEY ARCHITECTS
ARCHITECTURE • PLANNING • ILLUSTRATION

John Moseley
BA, Dip. Arch RIBA



75 South Street • Bridport • Dorset • DT6 3NZ
01308 424239 www.johnmoseleyarchitects.co.uk
Email johnmoseleyarchitects@hotmail.com

Client DANIELA PINARDI

Project 137 SOUTH STREET,
BRIDPORT,
DORSET DT6 3PA
Title FLOOR PLANS
AS PROPOSED

Scale 1:100 (A3) Date NOV 2020

Drawing No. DP/2020/PL 10

Copyright of Architect • Check Dimensions and levels
• Report Discrepancies • Do not scale •