

SITE PLAN

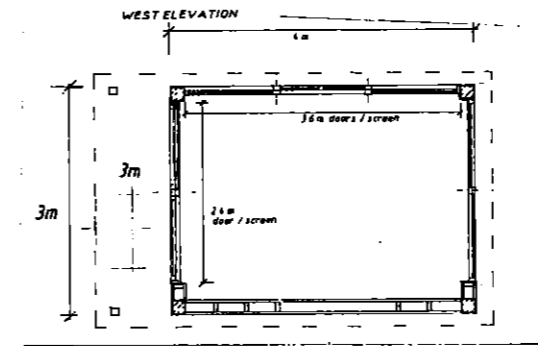

FLOOR PLAN

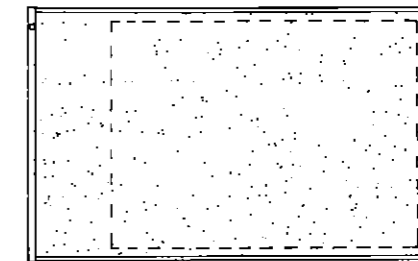

ROOF PLAN

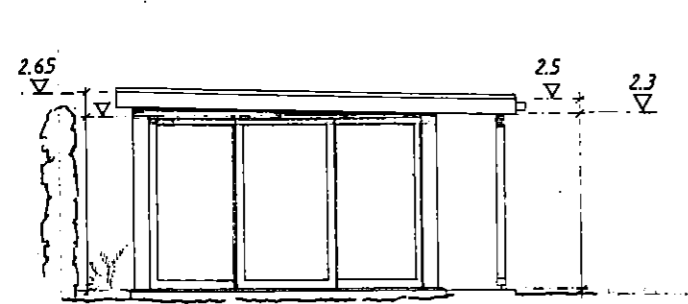

NORTH ELEVATION

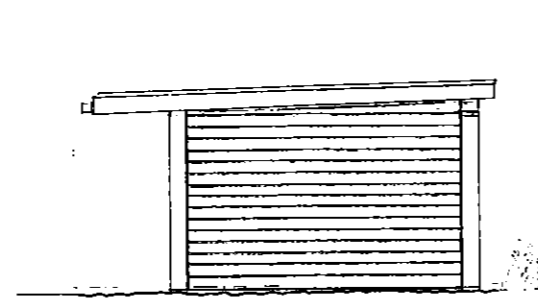

SOUTH ELEVATION

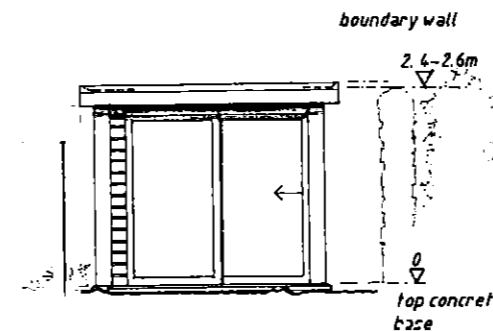

EAST ELEVATION

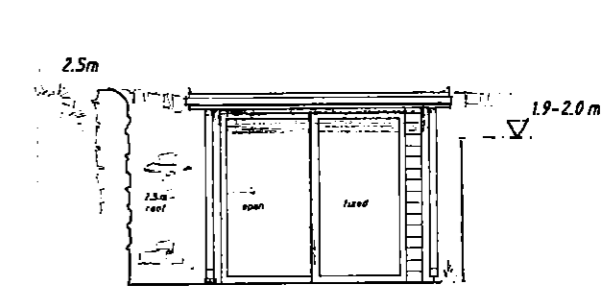

WEST ELEVATION

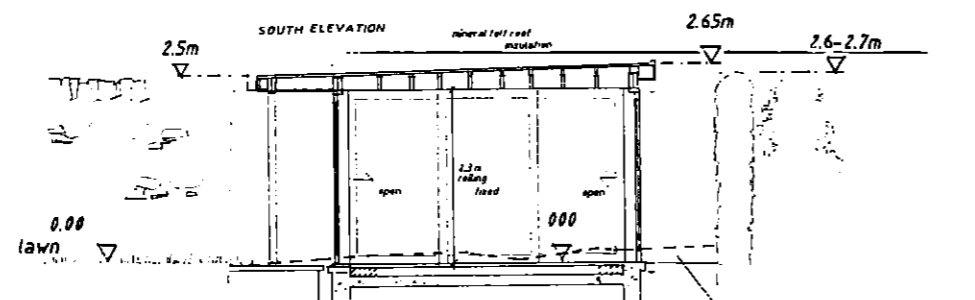

SECTION A.A

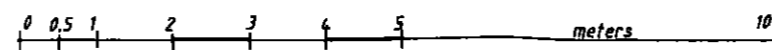

Outbuilding - Proposed Materials

Roof - Mineral finish torch-on Roofing felt with preformed edge up-stands, Mid Grey. Black upvc box gutter on Cedar fascia.

Walls - Western Red Cedar lapped weatherboard on timber frame between timber posts. Posts clad in vertical.

Windows / Doors - Double glazed sliding patio doors and fixed screens. Natural finish timber frames; Concrete floor base, overlaid with engineered ply boards with natural timber finish.



READ IN CONJUNCTION WITH GARDEN DRAWING, PL 07

JOHN MOSELEY ARCHITECTS
 ARCHITECTURE • PLANNING • ILLUSTRATION
 John Moseley
 BA, Dip. Arch '84
 75 South Street • L. Dorset • Dorset • DT6 3NZ
 01208 424239 www.johnmoseleyarchitects.co.uk
 Email: johnmoseleyarchitects@hotmail.com

Client: DANIELA PINARDI

Project: 137 SOUTH STREET, BRIDPORT, DORSET DT6 3PA

Title: OUTBUILDING, PLANS, SECTION & ELEVATIONS - AS PROPOSED

Scale: 1:100 (A3) Date: NOV 2020

Drawing No. DP/2020/PL 12

Copyright of Architect • Check Dimensions and levels • Report Discrepancies • Do not scale •