

1 Rear Elevation  
1:25 @ A1

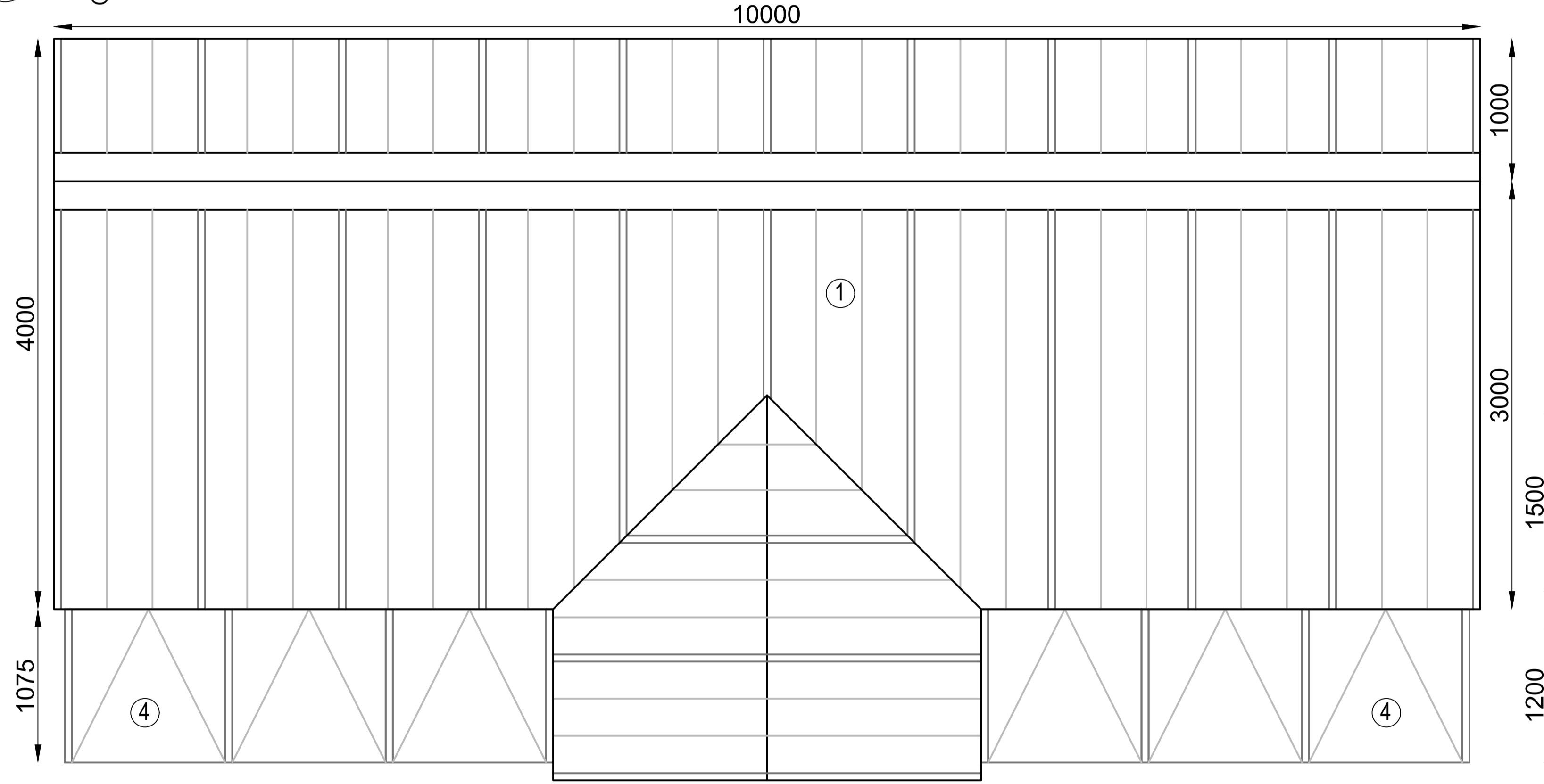

2 Plan  
1:25 @ A1



3 Front Elevation  
1:25 @ A1

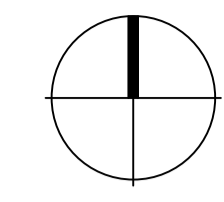
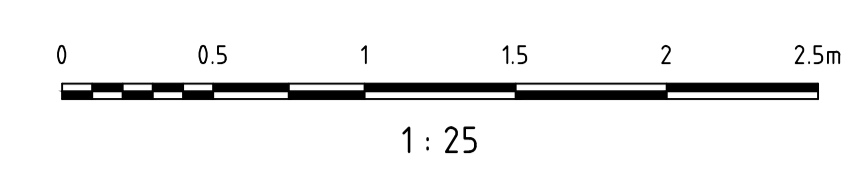

NOTES:

- This drawing is to be read in conjunction with all relevant contract drawings and specifications with any conflicting information to be brought to the attention of Pip Morrison before works commence on site.
- Do not scale from this drawing, always work to noted dimensions.
- All given dimensions in mm.

- Key
- Traditional 3/4 span Foster and Pearson glasshouse
- Cedar timber and glass structure to historic design. Cedar to be untreated and allowed to silver naturally.
  - Brick base using bricks to match existing and constructed using NHL 3.5 lime/gritty sand mortar
  - Cast iron opening mechanism and window/door furniture.
  - Cold frames to match glasshouse.
  - Stepped access to front.
  - Grating over heating pipes.
  - Raised bed.
  - Pea shingle topped potting bench.

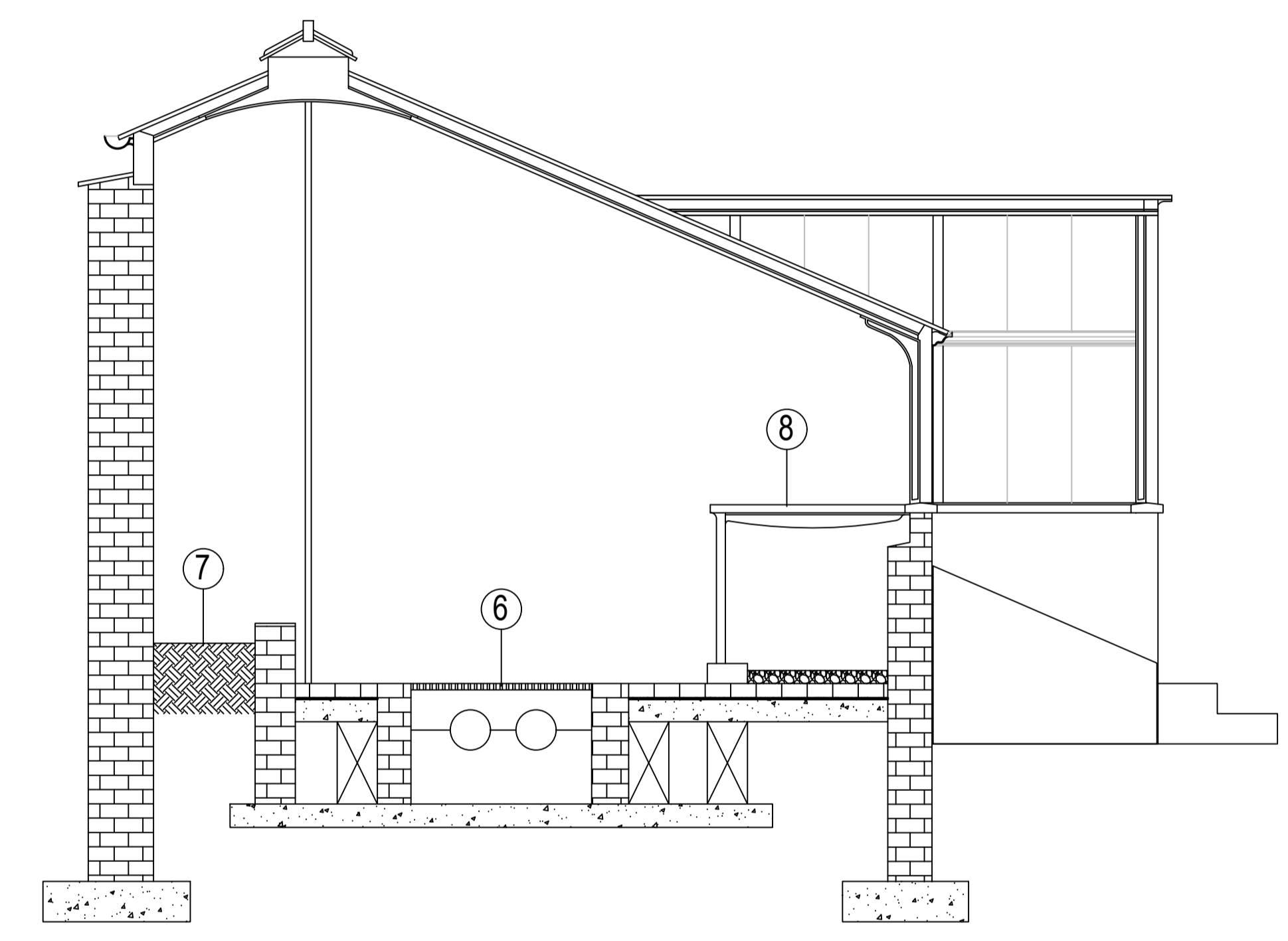

4 Section  
1:25 @ A1

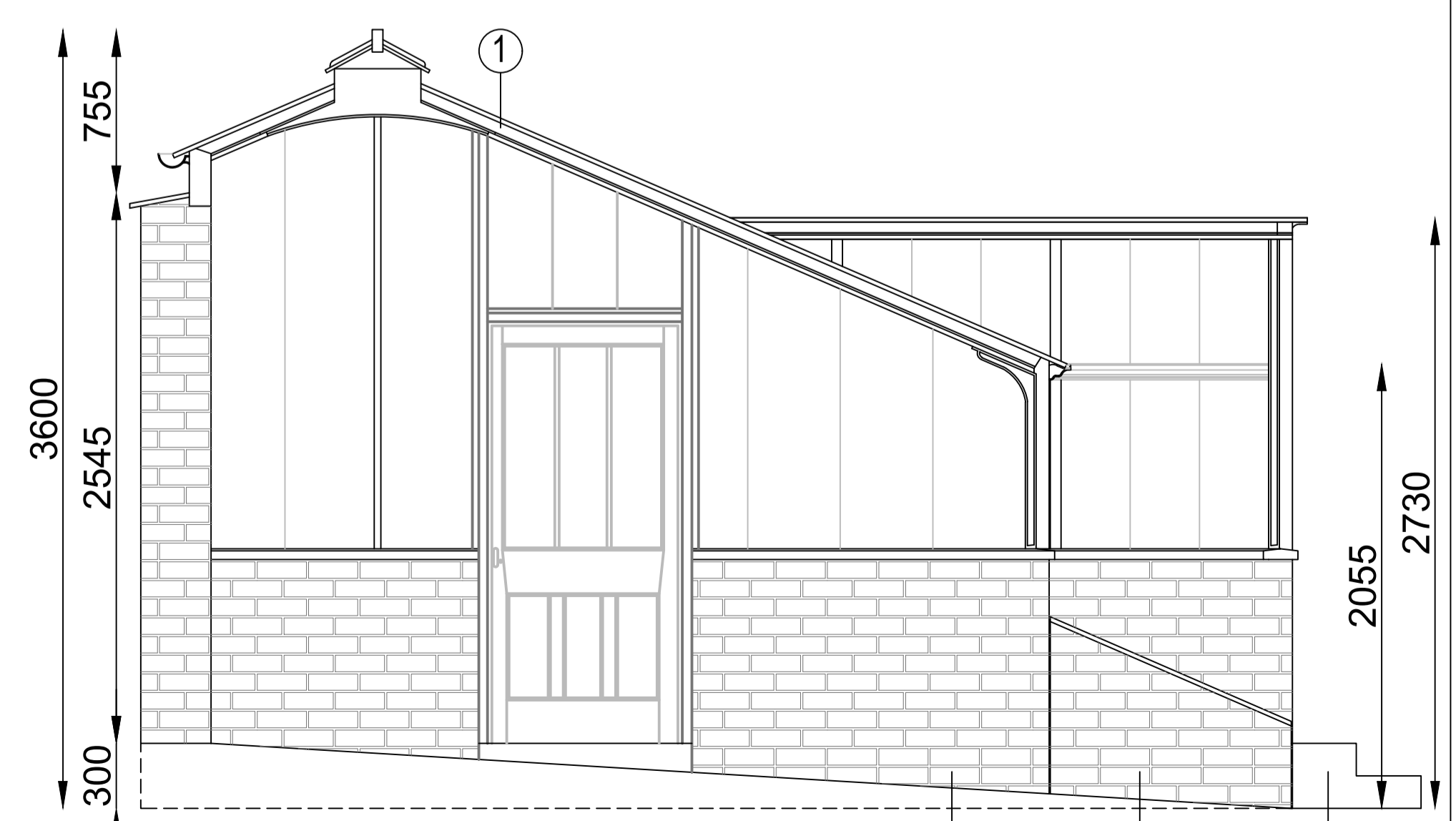

5 Side Elevation  
1:25 @ A1

DATE	DRAWN	DESCRIPTION OF REVISION	REVISION LETTER

DRAWING STATUS  
**Planning**

PIP MORRISON  
Landscape Architecture | Masterplanning | Garden Design  
Franklin Farm, Dean Lane, Dean,  
Bishops Waltham, Hampshire, SO32 1FX  
Tel: 01489 891677 Email: pip@pipmorrison.co.uk  
Copyright Pip Morrison

PROJECT TITLE:  
**Vernon Hill House  
Kitchen Garden & Swimming Pool**

DRAWING SCALE: 1:25 APPROVED BY: PM  
PAPER SIZE: A1 DRAWN BY: CG  
DRAWING TITLE:  
**Glasshouse Detailed Information**

DRAWING NUMBER: VER-MP-40-005  
DRAWING FILE LOCATION:  
C:\Users\Default\Desktop\PCD\ropbox\Landscape Cat\Vernon Hill House\03  
Design\03a\_CAD\40\_Sections\Glasshouse.dwg