

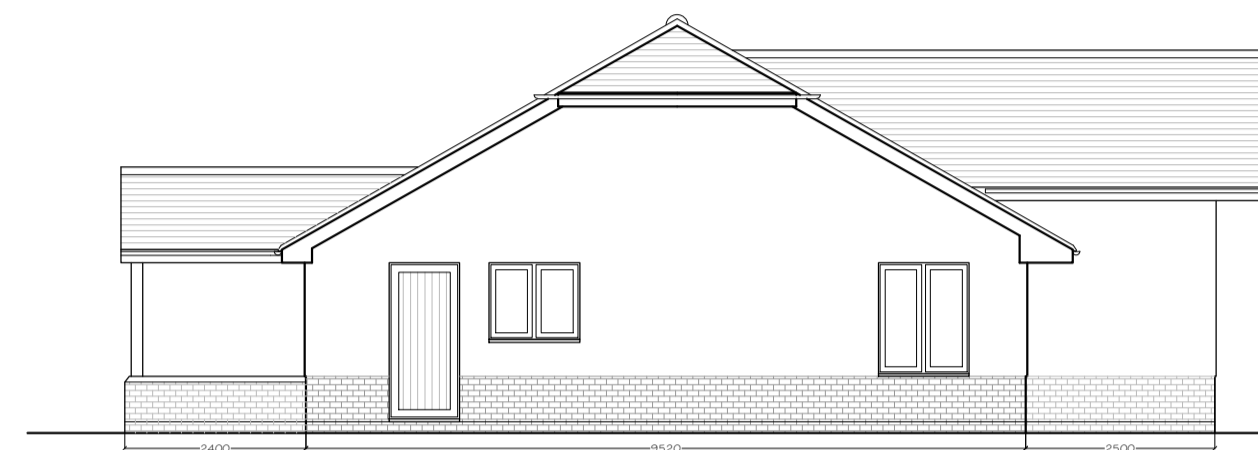

North-West Elevation - As Proposed

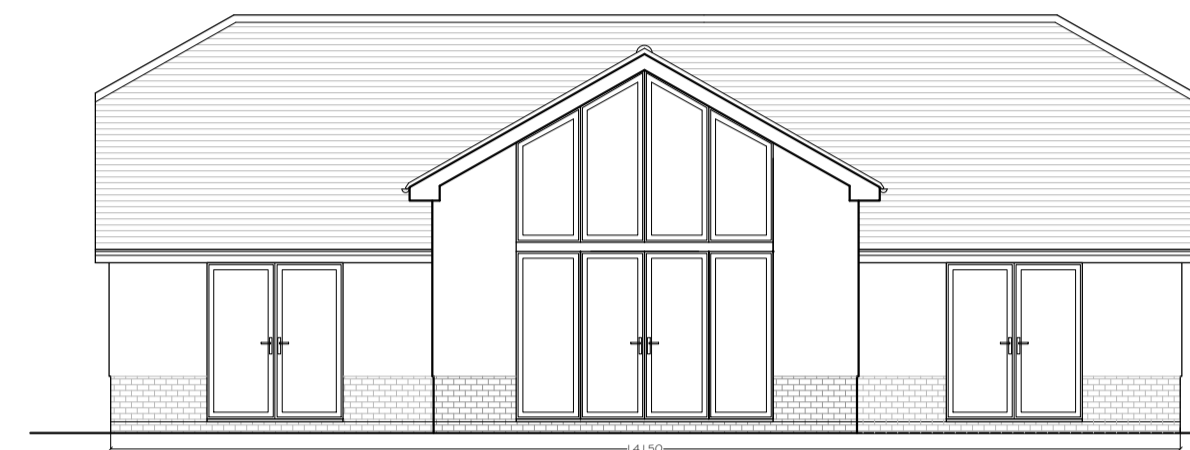

South-West Elevation - As Proposed



South-East Elevation - As Proposed

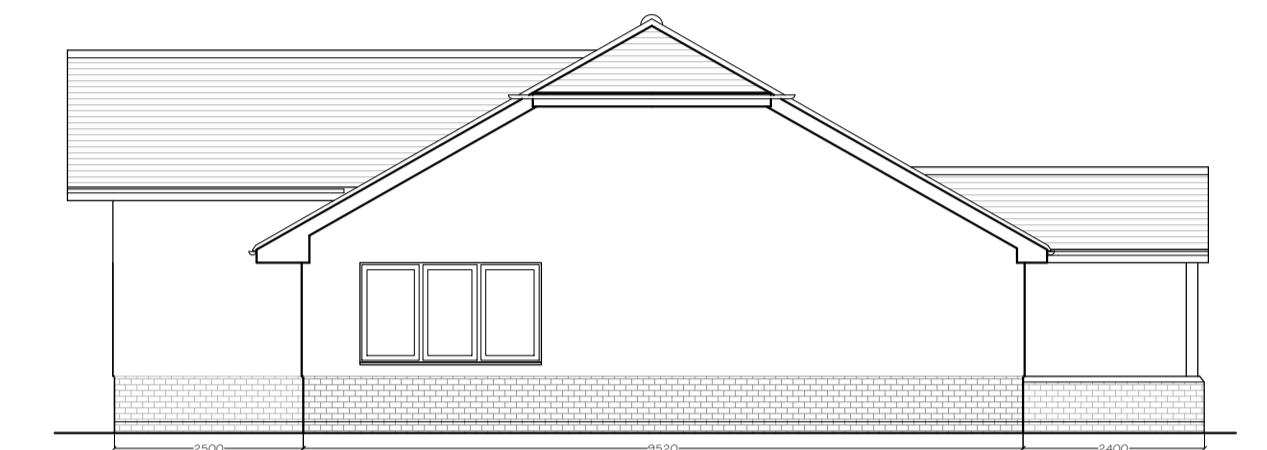

North-East Elevation - As Proposed

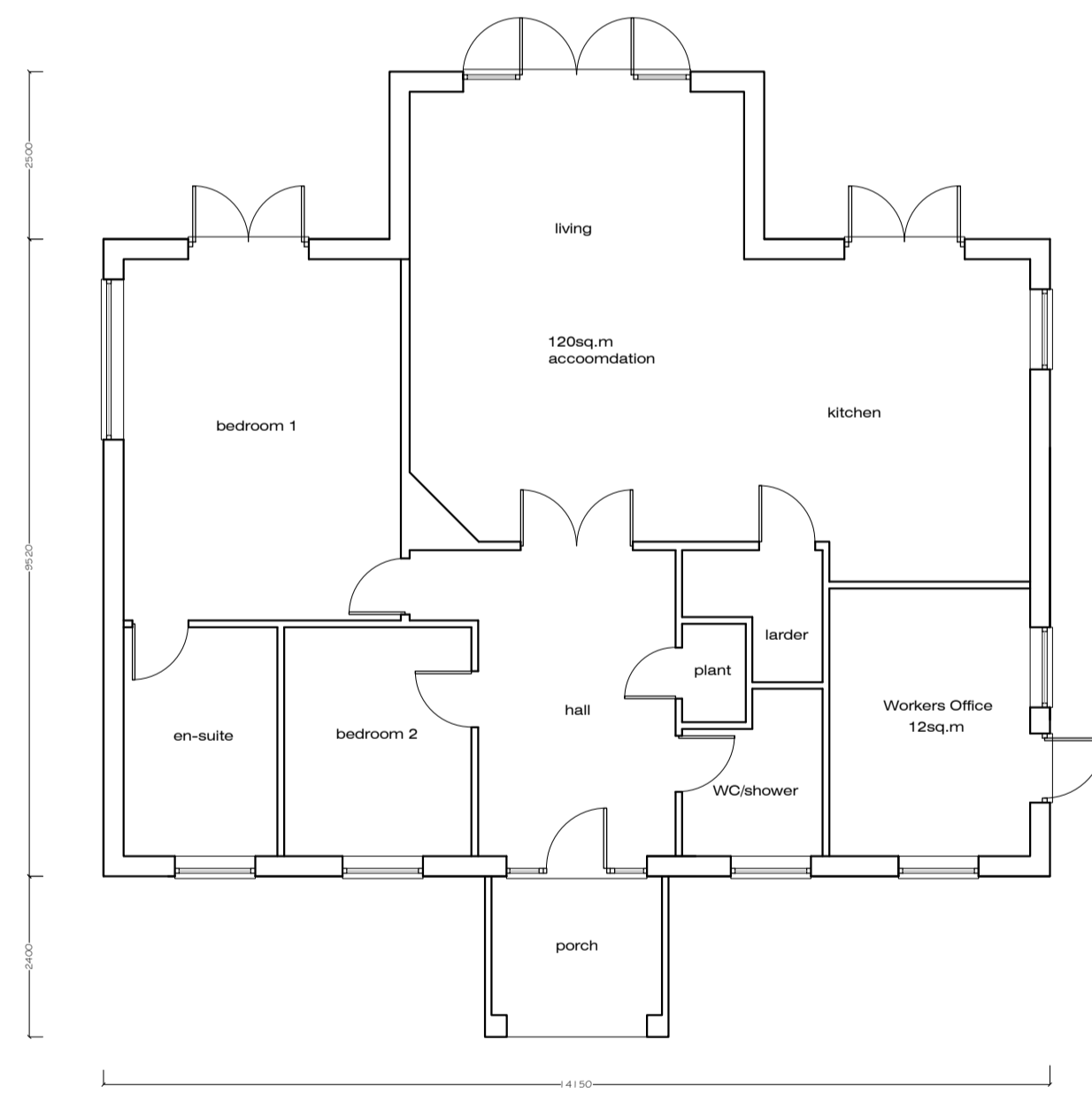

Ground Floor Plan - As Proposed

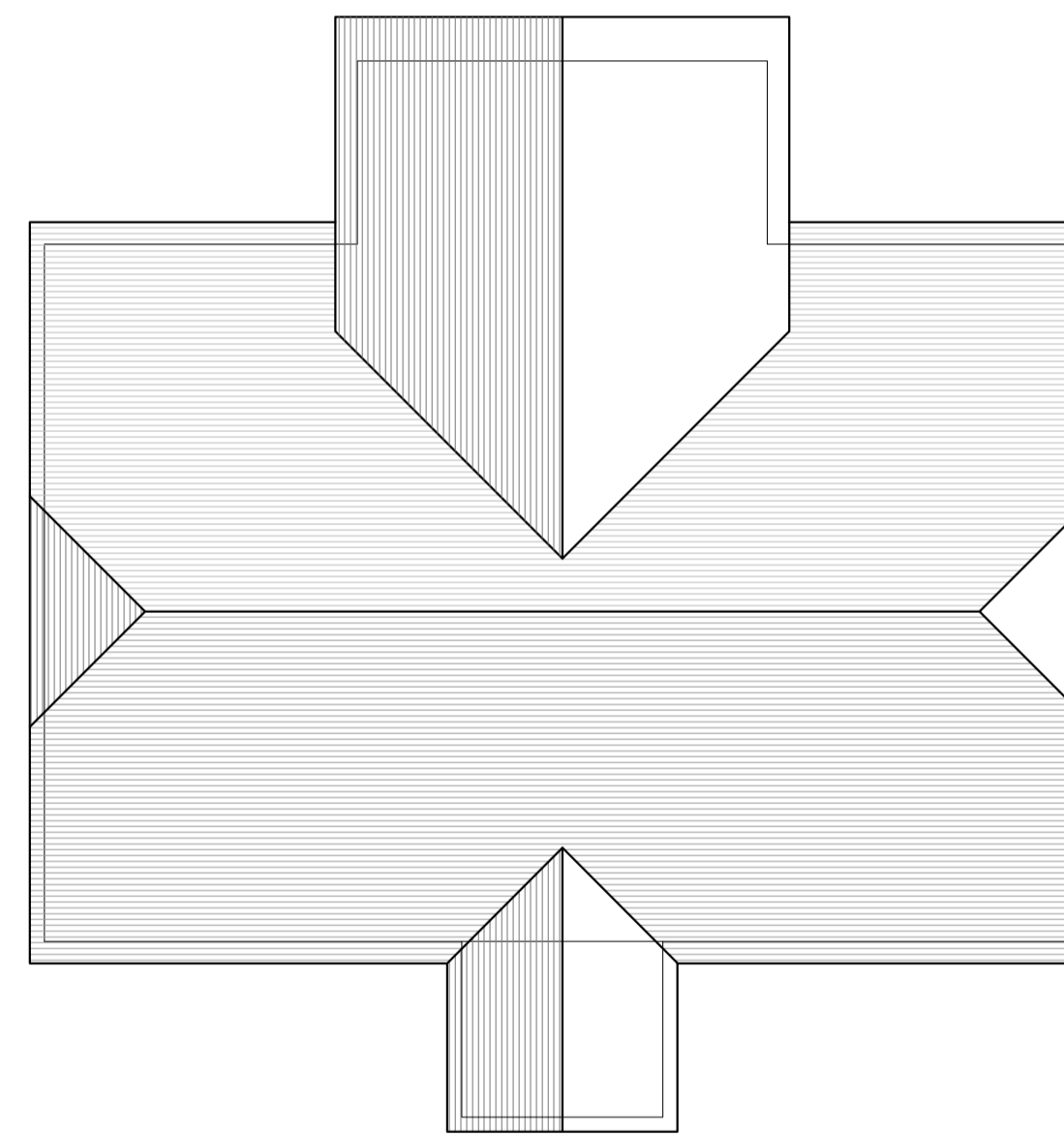

Roof Plan - As Proposed

-	Issued for S73 Application	NJ	07-01-21
Rev.		By	Date

Wildern Architecture Ltd
 Middle House, 3 Sampan Close,
 Warsash, Southampton, SO31 9BU
 07920 260758

Project
 New Dwelling, Hare Farm, Hare Lane,
 Twyford, SO21 1FR

Client
 Mr and Mrs T Wyatt

Title Plans & Elevations - As Proposed			
Date	Aug 20	Drawn By	NJ
Job No.	W20-008	Drawing No.	001
Scale	1:100@A1	Revision	-