

NOTES

ALL DIMENSIONS ARE TO BE CHECKED ON SITE

ANY DISCREPANCIES ARE TO BE REPORTED TO THE ARCHITECT BEFORE ANY WORK COMMENCES

THIS DRAWING SHALL NOT BE SCALED TO ASCERTAIN ANY DIMENSIONS WORK TO FIGURED DIMS ONLY

THIS DRAWING SHALL NOT BE REPRODUCED WITHOUT EXPRESS WRITTEN PERMISSION FROM THE CREATOR.

READ IN CONJUNCTION WITH ALL RELEVANT DETAILS, SPECIFICATIONS, CONSULTANTS , SPECIALISTS AND SUBCONTRACTORS DRAWINGS / SPECIFICATIONS

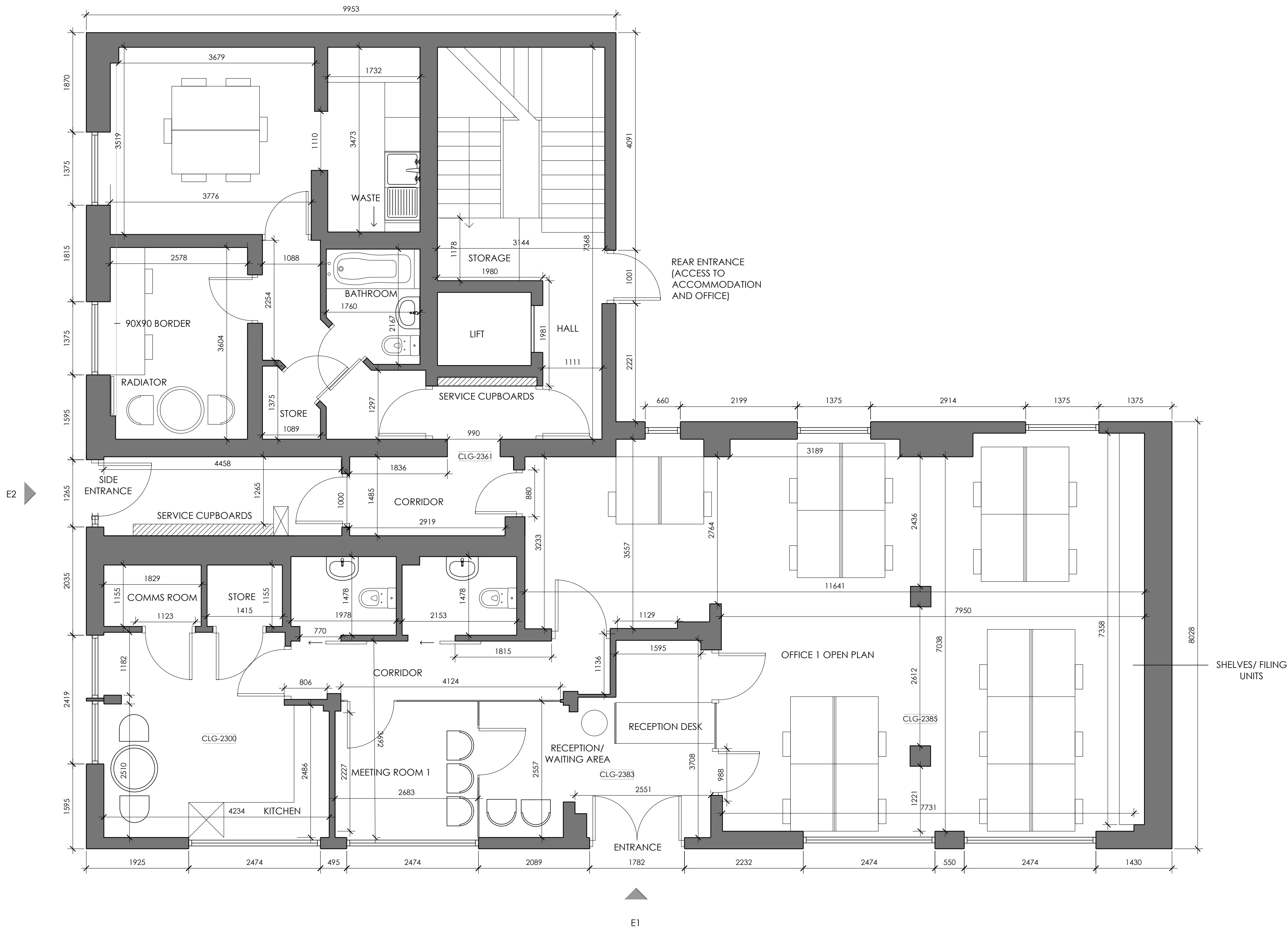

1 EXISTING GROUND FLOOR PLAN  
1:50

P2	29.05.20	Issued for B Regs
P1	12.03.20	First Issue
STATUS		BUILDING REGS

unit<sup>3</sup>  
unit3 design studio, 22a Jordan Street, Liverpool L1 0SP  
tel: 0151 2569900 email: info@unit3designstudio.com t: 07980 248 400

Client: Watts Group Ltd.  
Project: 207004 Lord Street

Location: 1-7 Lord Street,  
Fleetwood, FY7 6SR

Dwg No: AL-01-001  
Dwg Name: Existing Ground  
Floor Plan

Revision: P2  
Scale: 1:50 @ A1  
Date: March 2020  
Drawn: SM Checked: MS