

PLANNING

This is a planning drawing and is not sufficiently detailed for pricing purposes

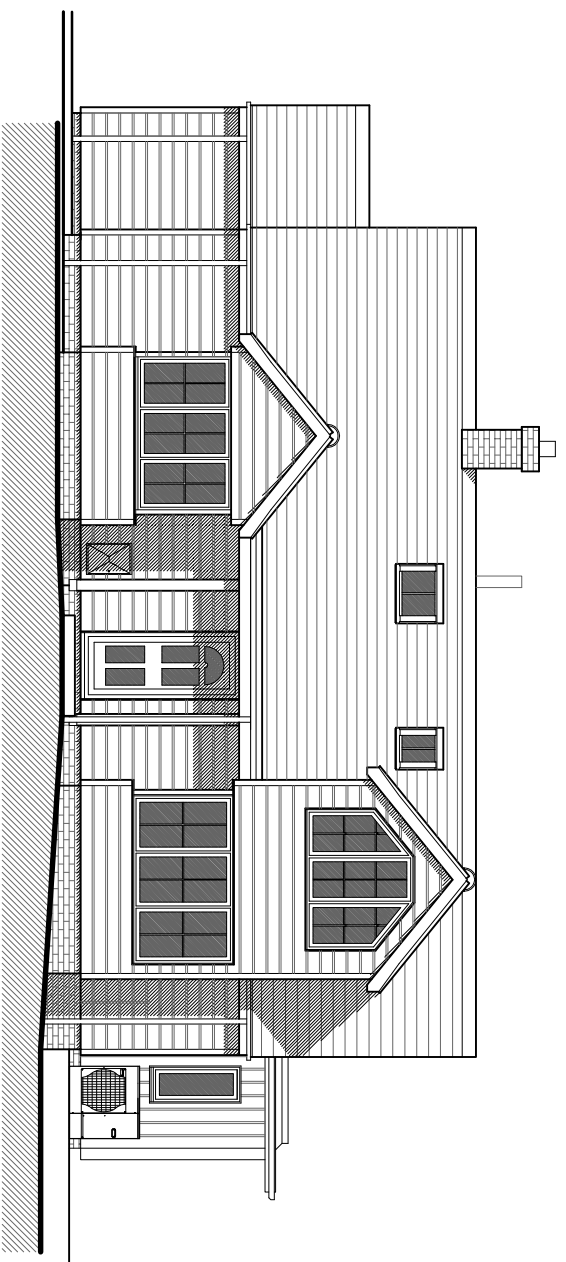

EAST ELEVATION

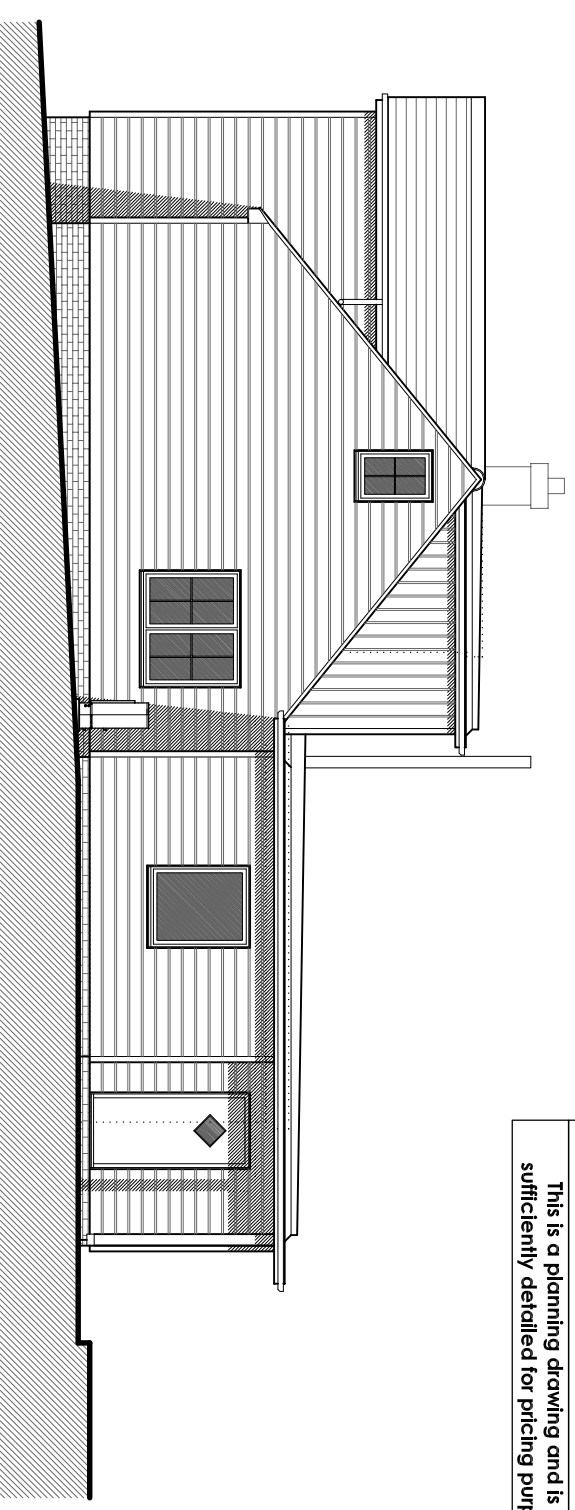

NORTH ELEVATION

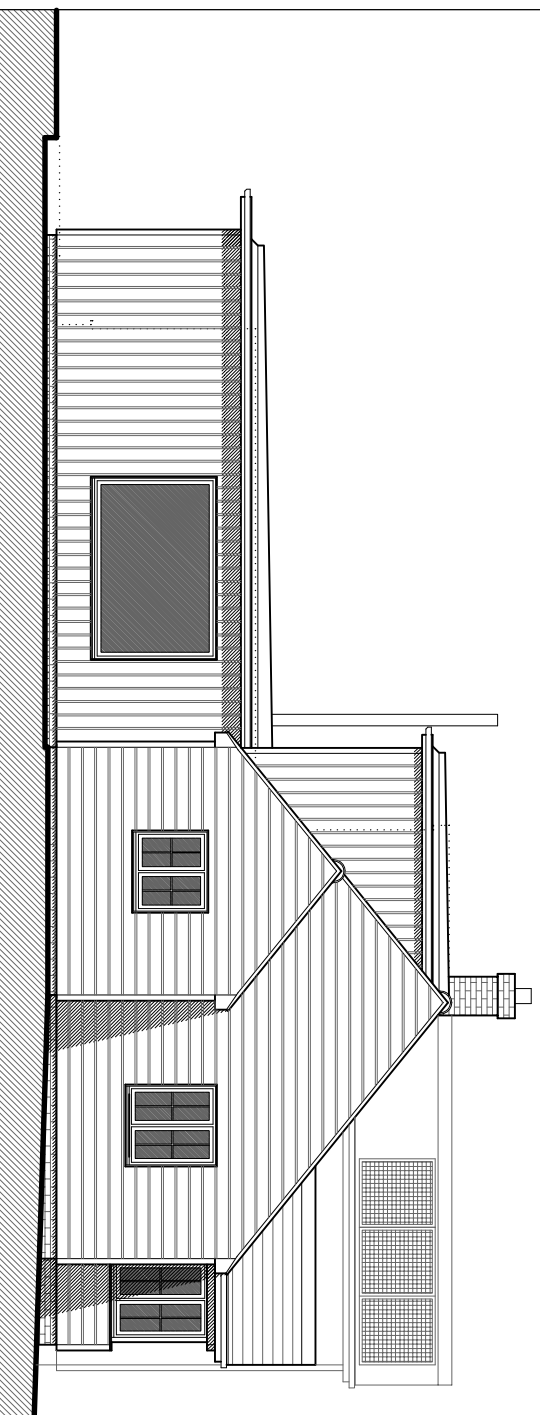

SOUTH ELEVATION

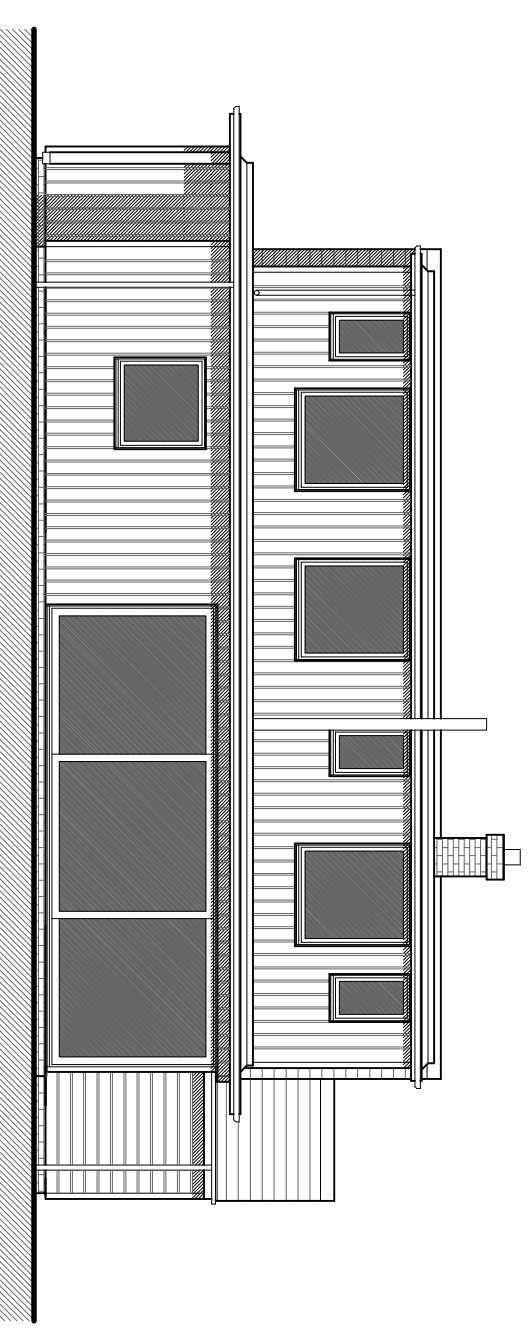

WEST ELEVATION

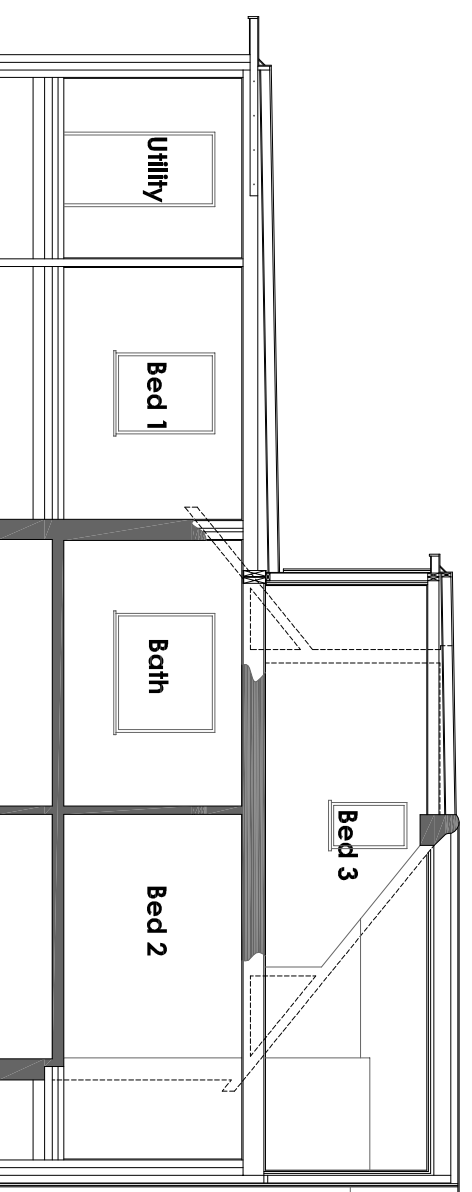

SECTION C-C

Rev Date Description



Robbie Roskell Architectural & Building Consultants Ltd
 T 01308 861095 | E office@rabco.co.uk | W www.rabco.co.uk
 Unit 3 Whitehart Yard, Hogshill Street, Beaminster, Dorset DT8 3AE

Proposed Extension & Alterations
 of
 'THE ANCHORAGE', 24a BEACH RD,
 BURTON BRADSTOCK, DT6 4RF
 for
 Mr & Mrs M GUALANO

PROPOSED ELEVATIONS

Scale Date Drawn by
 1:100 Nov' 20 SEM

20/026/05 Rev

Drawn to stated scale for purposes of Planning application. Building Regs submission and estimating. Selling out to be agreed on site and all critical dimensions checked