

NORTH ELEVATION

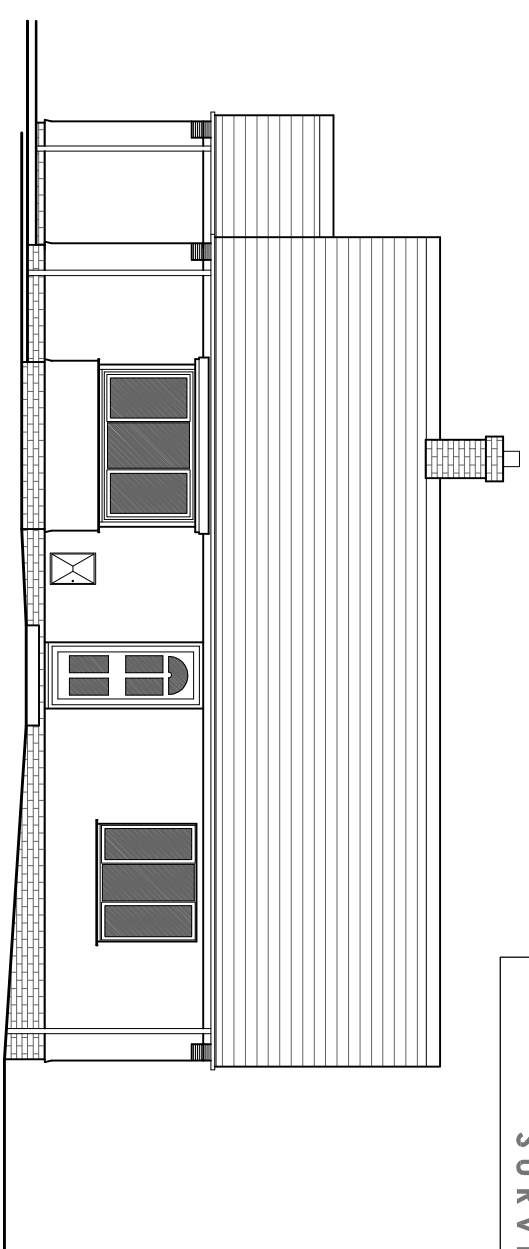

EAST ELEVATION

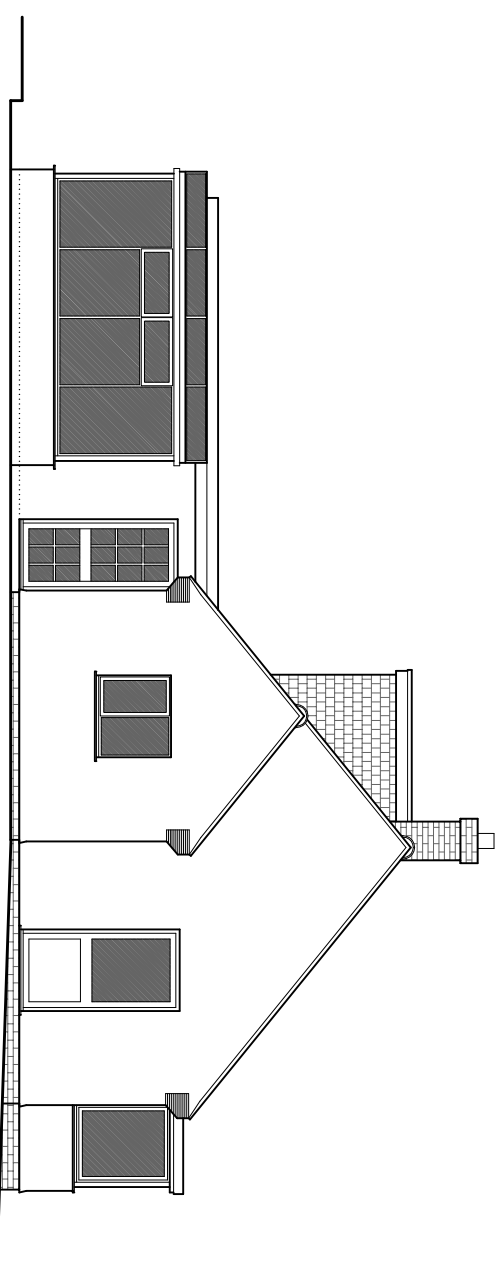

SOUTH ELEVATION

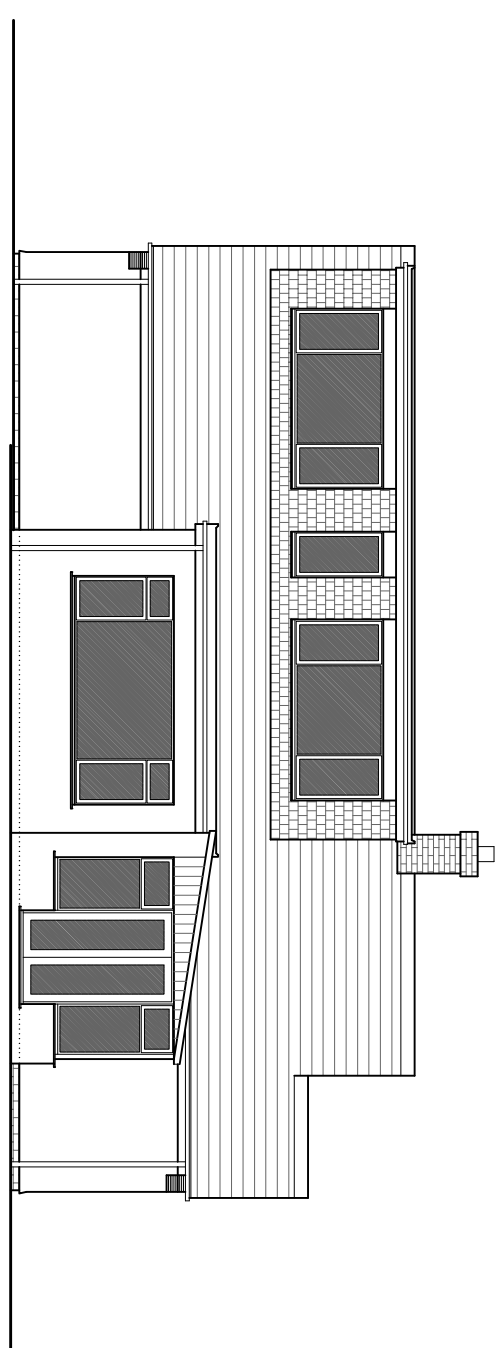

WEST ELEVATION

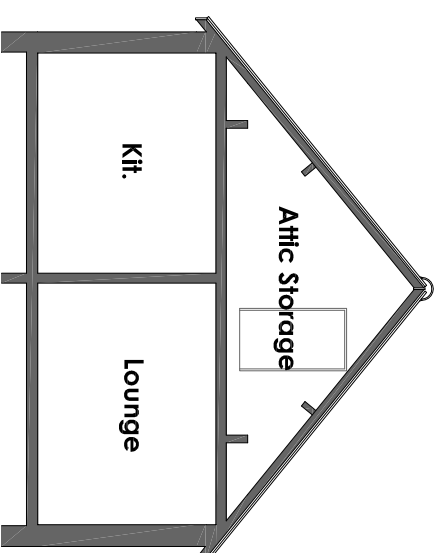

SECTION A-A

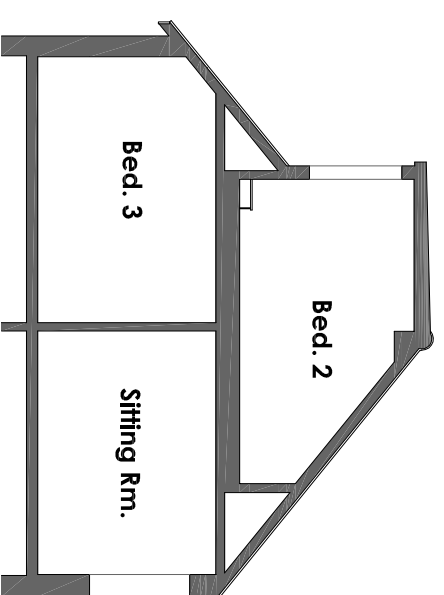

SECTION B-B

Rev Date Description



Robbie Roskell Architectural & Building Consultants Ltd
 t 01308 861095 | e office@rrabc.co.uk | w www.rrabc.co.uk
 Unit 3 Whitehart Yard, Hogshill Street, Beaminster, Dorset DT8 3AE

Proposed Extension & Alterations
 of
 'THE ANCHORAGE', 24a BEACH RD,
 BURTON BRADSTOCK, DT6 4RF
 for
 Mr & Mrs M GUALANO

EXISTING ELEVATIONS

Scale	Date	Drawn by
1:100	Mar' 20	SEM

20/026/03 Rev

Drawn to stated scale for purposes of Planning application. Building
 Regs submission and estimating. Sealing out to be agreed on site
 and all critical dimensions checked