

Revision Letter	Description	Made by	Date

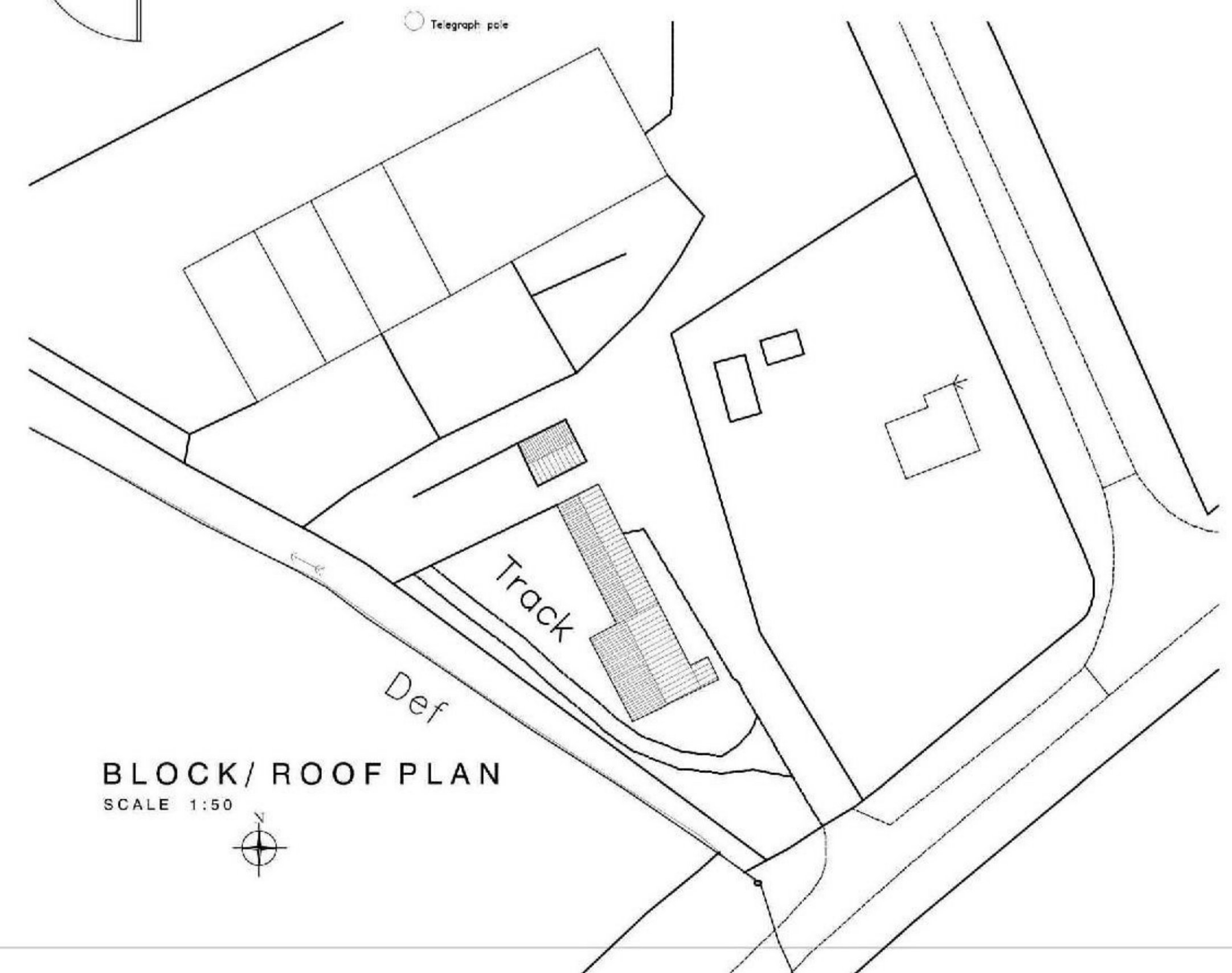
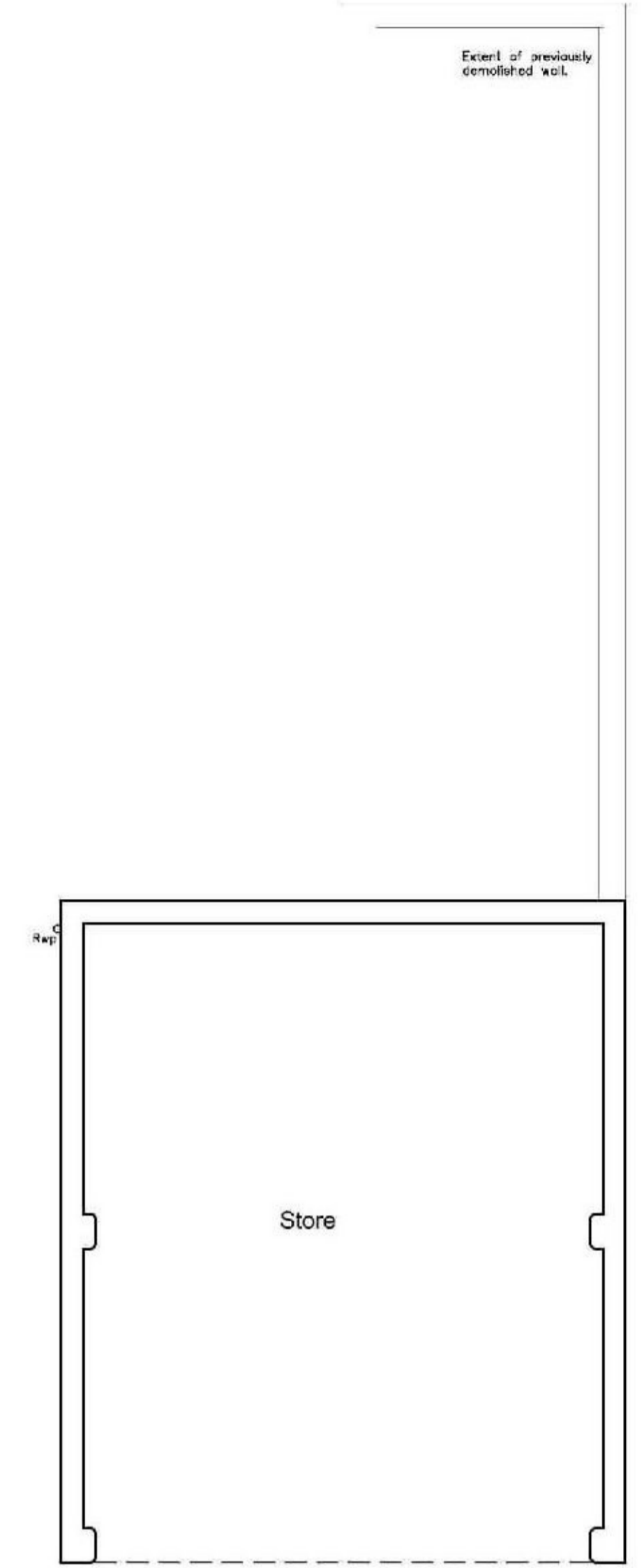
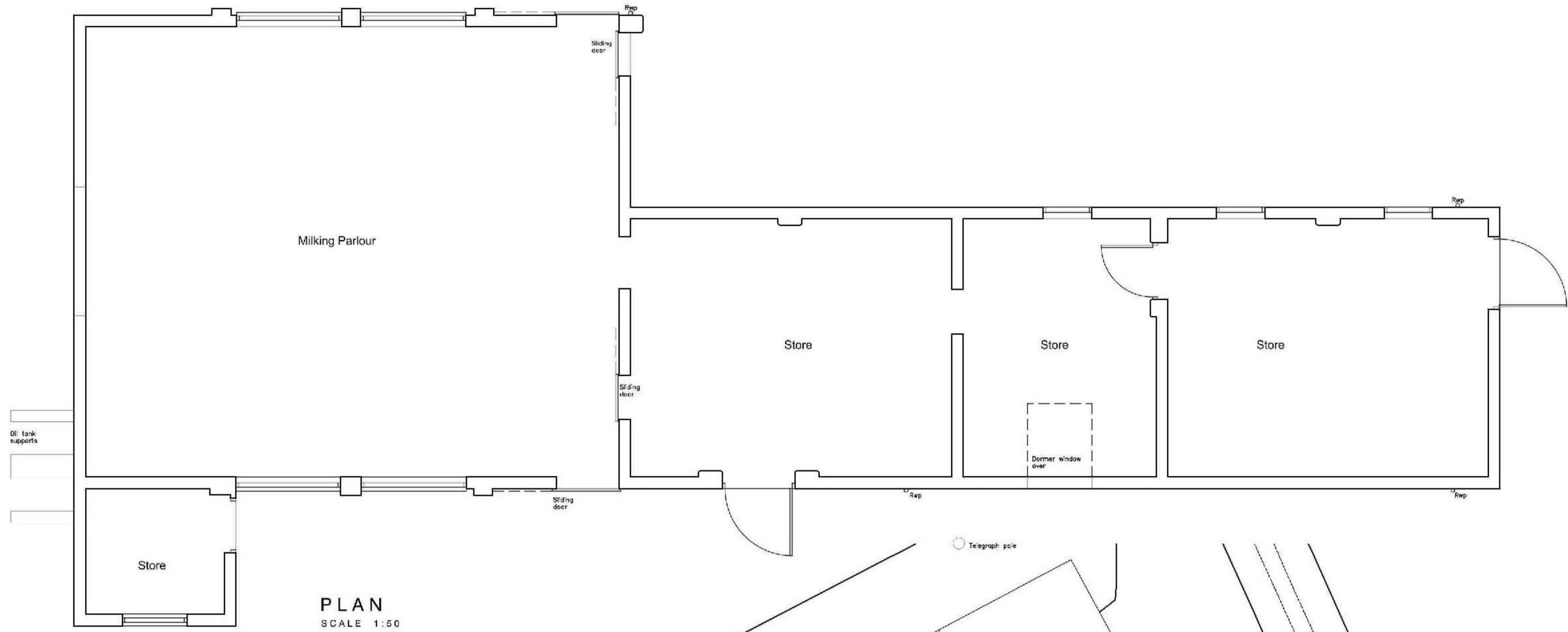

NEIL DOWLMAN | Architecture www.neildowdman-architecture.co.uk

CLIENT
Woodlands Estates Farming Ltd

PROJECT
Proposed Conversion
Agricultural Building
Reedsbeck Farm
Monument Road
Woodhall Spa, Lincolnshire

TITLE
Plans as Existing

SCALE
1:50

DRAWN BY
NH

DRAWING NO.
A2888-01

DRAWING REVISION

DATE
April 2015

Follow us online:

<p>Allard 45c Ashby Road, Lincs LN11 2JY T: 01507 423202 F: 01507 426005 E: allard@neildowdman-arch.co.uk</p>	<p>Boston 14 Mar Telephone Unit, F21 6GG T: 01509 421222 F: 01509 521115 E: boston@neildowdman-arch.co.uk</p>	<p>Stamford 45 Mar Telephone Unit, F21 6GG T: 01509 421222 F: 01509 521115 E: stamford@neildowdman-arch.co.uk</p>
<p>Louth 45c Ashby Road, Lincs LN11 2JY T: 01507 423202 F: 01507 426005 E: louth@neildowdman-arch.co.uk</p>	<p>Horncastle 25c Louth Road, Lincs LN9 4JN T: 01507 622339 F: 01507 526269 E: horncastle@neildowdman-arch.co.uk</p>	<p>Scunthorpe 45 Mar Telephone Unit, F21 6GG T: 01509 421222 F: 01509 521115 E: scunthorpe@neildowdman-arch.co.uk</p>