

EX EXISTING GROUND FLOOR PLAN
SCALE 1:100 @A3

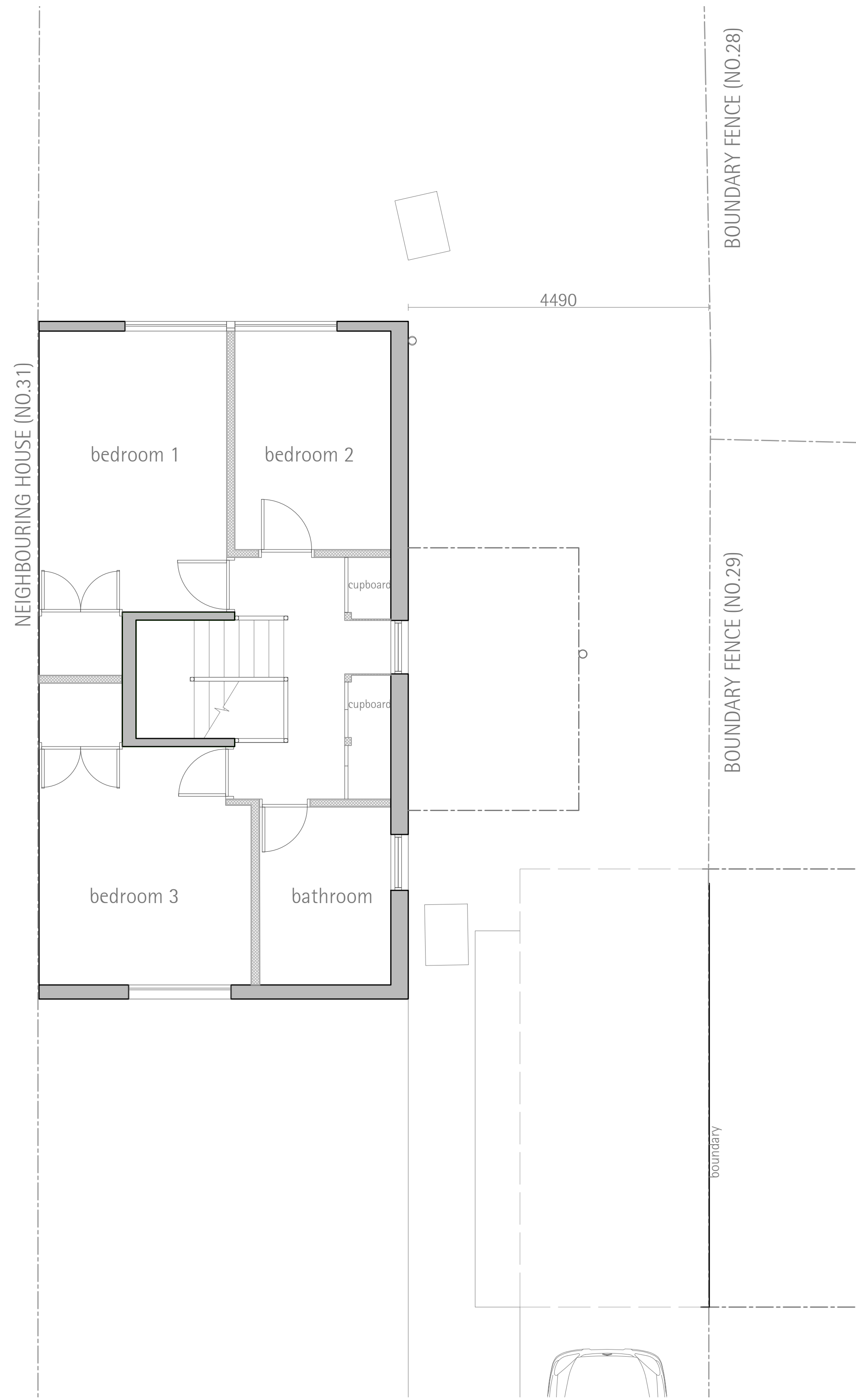

EX EXISTING FIRST FLOOR PLAN
SCALE 1:100 @A3

●	REFER TO A1.0 FOR PROJECT INFORMATION
●	REFER TO A2.1 FOR EXISTING ELEVATIONS
●	REFER TO A3.0 FOR PROPOSED FLOOR PLANS
●	REFER TO A3.1 FOR PROPOSED ELEVATIONS
●	REFER TO A4.0 FOR ROOF PLAN
●	REFER TO A5.0 FOR BLOCK PLAN AND LOCATION PLAN
●	REFER TO A6.0 FOR EXISTING IMAGES

WALL HATCH LEGEND

	EXISTING MAIN STRUCTURE
	FULL-HEIGHT STUD PARTITION
	NEW FULL HEIGHT EXTERNAL WALL



GROUND FLOOR AREAS

EXISTING - 66.0 Sq.M
EXTENSION -12.6 Sq.M
TOTAL - 78.6 Sq.M

FIRST FLOOR AREAS

EXISTING - 51.5 Sq.M
EXTENSION - 22.0 Sq.M
TOTAL - 73.5 Sq.M



THESE PLANS AND SPECIFICATIONS, AS WELL AS THE BROADLEY DESIGN NAME AND LOGO, TRADEMARKS AND DESIGNS ARE THE EXCLUSIVE PROPERTY OF BROADLEY DESIGN. ANY REPRODUCTION, MODIFICATION, DISCLOSURE AND/OR USE OF THESE MATERIALS FOR ANY PORTION OF THEM) WITHOUT BROADLEY DESIGN'S PRIOR WRITTEN CONSENT IS STRICTLY PROHIBITED.

REV	DATE	DESCRIPTION
-----	------	-------------

FOR APPROVAL

14/12/20

SITE ADDRESS:

30 Coningsby
Bracknell, RG12 7BE

COUNTRY:
ENGLAND

PROJECT No.:	0001
CONCEPT:	2 STOREY EXTENSION
P.M.:	ANDREW BROADLEY
CHECKED:	Greg & Gosia Christopher
P.M. CHKD:	-
STORE PLANNER:	ANDREW BROADLEY

SCALE: 1:50 @ A1, 1:100 @ A3

DRAWING TITLE:
EXISTING
PLANS

DRAWING NUMBER: REVISION:

A2.0

-

PROJECT CODE: 30CON_ABY

EXISTING PLANS