

PR PROPOSED GROUND FLOOR PLAN
SCALE 1:100 @A3

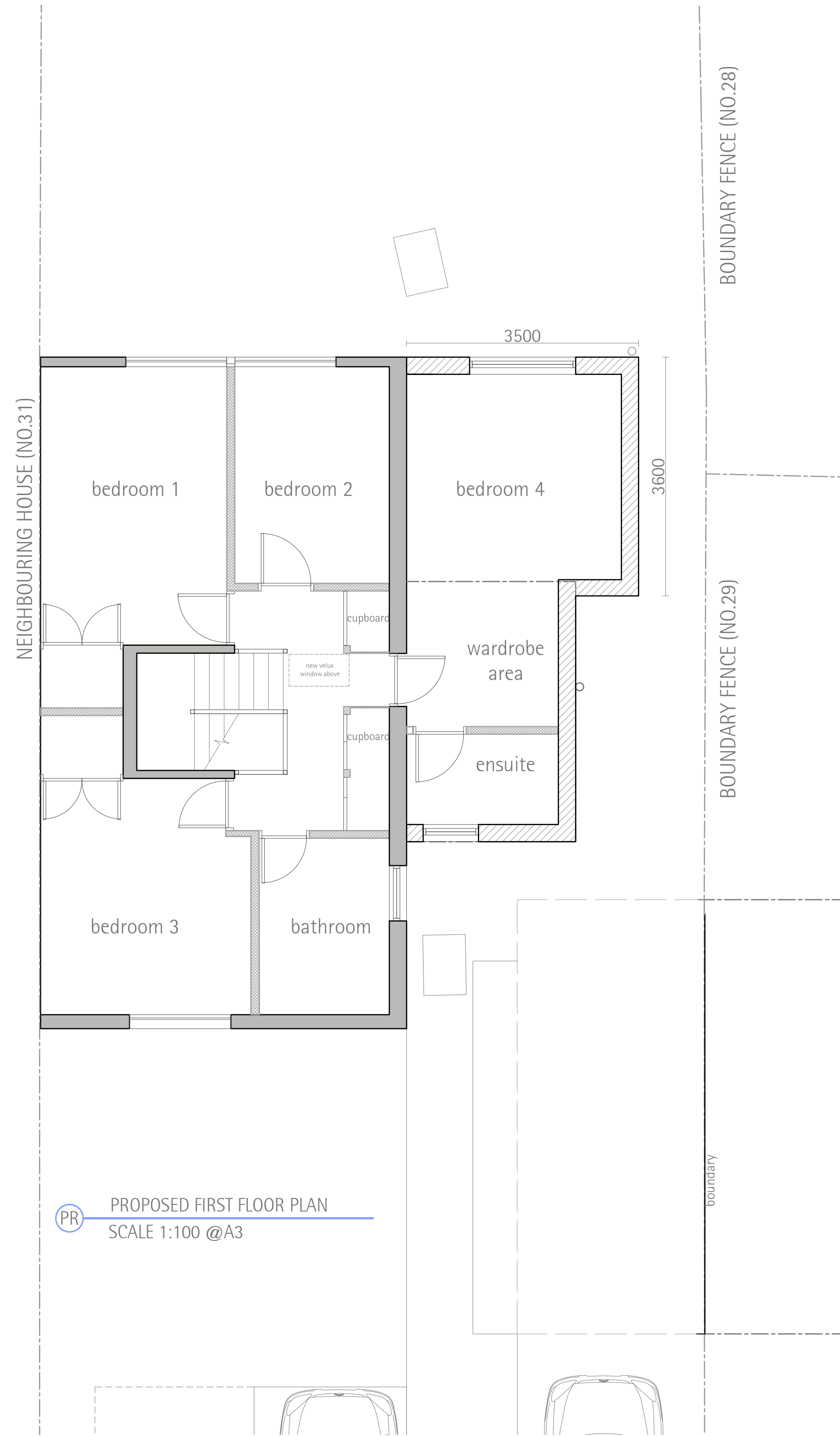

PR PROPOSED FIRST FLOOR PLAN
SCALE 1:100 @A3

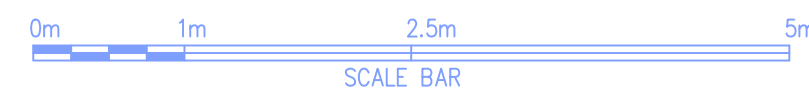

WALL HATCH LEGEND

- EXISTING MAIN STRUCTURE
- FULL-HEIGHT STUD PARTITION
- NEW FULL HEIGHT EXTERNAL WALL

- REFER TO A1.0 FOR PROJECT INFORMATION
- REFER TO A2.0 FOR EXISTING PLANS
- REFER TO A2.1 FOR EXISTING ELEVATIONS
- REFER TO A3.1 FOR PROPOSED ELEVATIONS
- REFER TO A4.0 FOR ROOF PLAN
- REFER TO A5.0 FOR BLOCK PLAN AND LOCATION PLAN
- REFER TO A6.0 FOR EXISTING IMAGES

GROUND FLOOR AREAS
EXISTING - 66.0 Sq.M
EXTENSION -12.6 Sq.M
TOTAL - 78.6 Sq.M

FIRST FLOOR AREAS
EXISTING - 51.5 Sq.M
EXTENSION - 22.0 Sq.M
TOTAL - 73.5 Sq.M



THESE PLANS AND SPECIFICATIONS, AS WELL AS THE BROADLEY DESIGN NAME AND LOGO, TRADEMARKS AND DESIGNS ARE THE EXCLUSIVE PROPERTY OF BROADLEY DESIGN. ANY REPRODUCTION, MODIFICATION, DISCLOSURE AND/OR USE OF THESE MATERIALS FOR ANY PORTION OF THEM) WITHOUT BROADLEY DESIGN'S PRIOR WRITTEN CONSENT IS STRICTLY PROHIBITED.

REV	DATE	DESCRIPTION
-----	------	-------------

FOR APPROVAL

14/12/20

SITE ADDRESS:

30 Coningsby
Bracknell, RG12 7BE

COUNTRY:
ENGLAND

PROJECT No.: 0001
CONCEPT: 2 STOREY EXTENSION
P.M.: ANDREW BROADLEY
CHECKED: Greg & Gossia Christopher
P.M. CHKD:
STORE PLANNER: ANDREW BROADLEY

SCALE: 1:50 @ A1, 1:100 @ A3

DRAWING TITLE:
PROPOSED PLANS

DRAWING NUMBER: A3.0
PROJECT CODE: 30CON_ABY
REVISION: -

FOR APPROVAL