

RECEIVED
20/01/21/FUL
11.12.2020

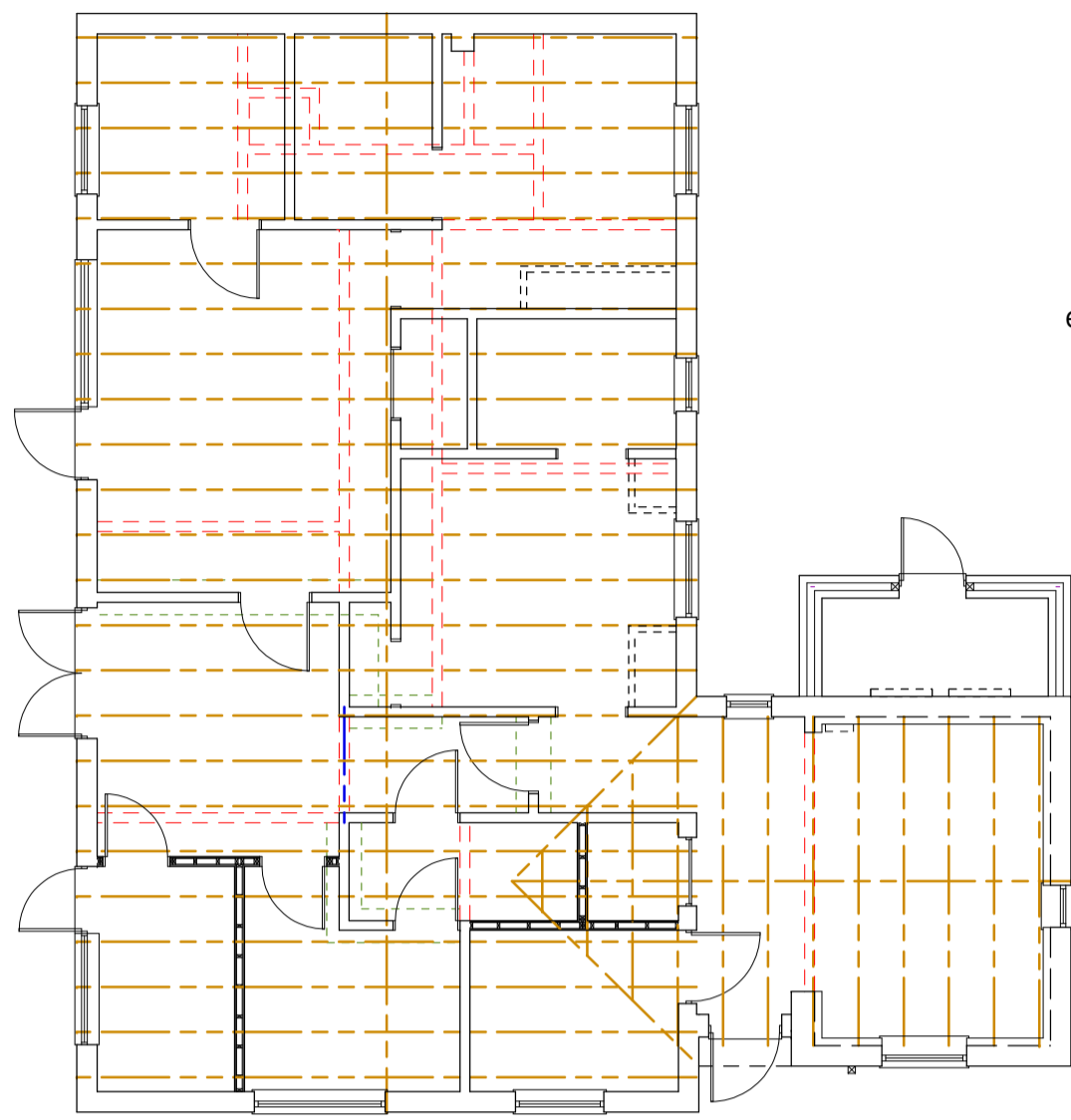

TRUSS PLAN 1:100

Roof truss structural considerations:

notwithstanding no new span exceeds the maximum existing span of 4.82m the new central heating system will be by radiant ceiling panels; structural upgrading may be required and a structural assessment will be provided, to the satisfaction of Building Control, following the heating system manufacturer's specification

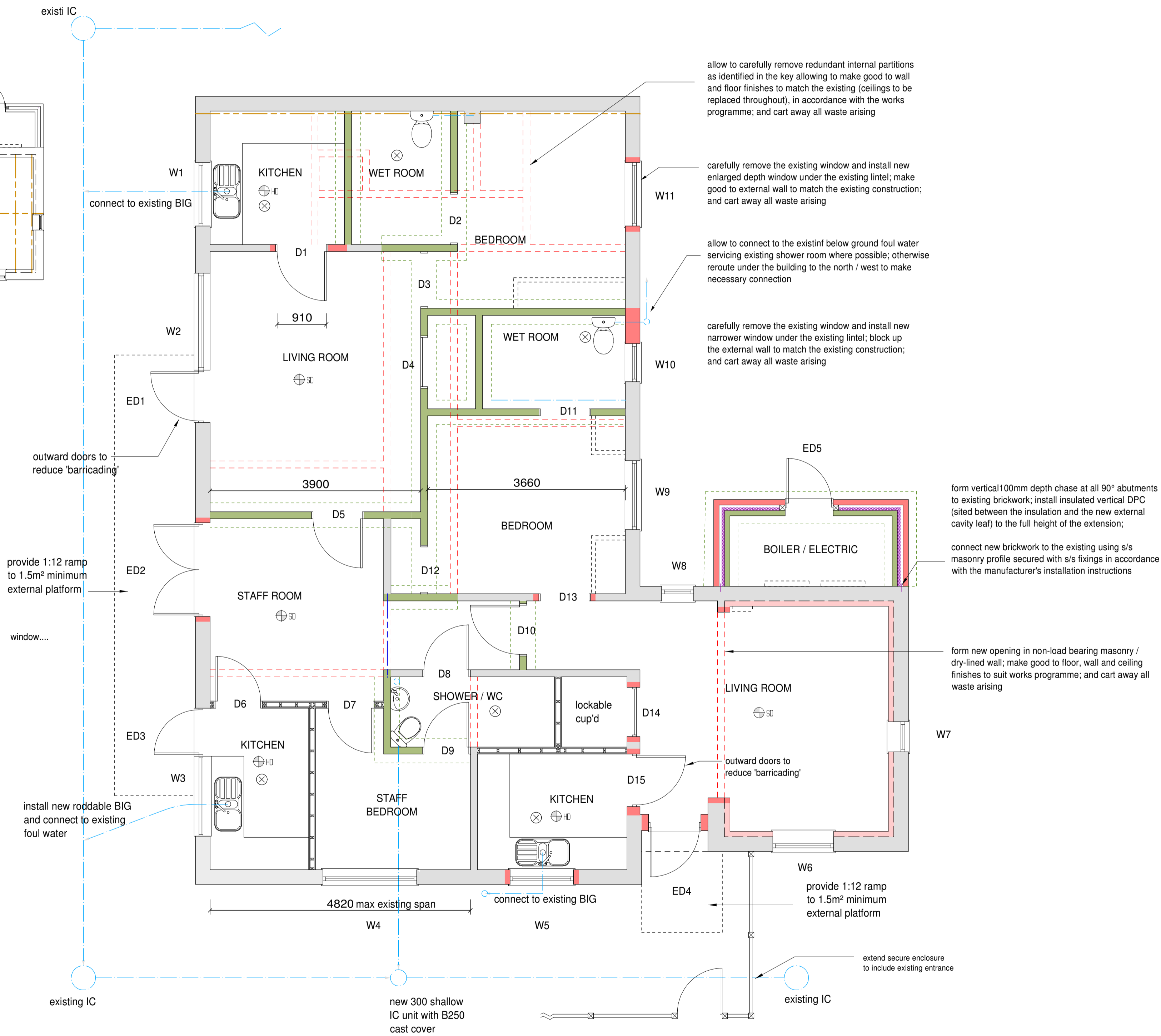

PROPOSED PLAN 1:50

KEY

- ⊕SD Smoke Detector
- ⊕HD Heat Detector
- ⊗ Extractor
- existing walls
- brick / alterations
- Dense Blockwork
- new 600 / 450 foundation
- removed wall / partitions

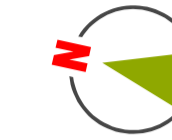

bennington green

BUILDING SURVEYING • DESIGN • PROJECT MANAGEMENT
Bank House 13 - 15 High Street THATCHAM RG19 3JG
(01635) 872000
info@benningtongreen.co.uk
www.benningtongreen.co.uk



Client
CASTLE GATE PROJECTS LTD

Job Title
**PROPOSED ALTERATIONS TO:
CALCOTT
RECTORY CLOSE
BRACKNELL
RG12 7BD**

Drawing Title

Scale
1:50 & 1:100 @ A1 Date **OCT 2020**

Drawn by **GAW** Checked by **AWD**

Job / Drawing No.
5115 / 02 / BR Revision No.
25.09.20

© BenningtonGreen Limited