

general notes:  
 do not scale the drawing.  
 all dimensions to be checked on site prior to commencement of work and any discrepancy shall be immediately reported and resolved prior to work commencing.  
 this drawing is to be read in conjunction with all relevant drawings and specifications relating to the job whether or not indicated on the drawing.  
 copyright reserved to clover architectural design limited and this drawing may not be used or reproduced without prior written consent.

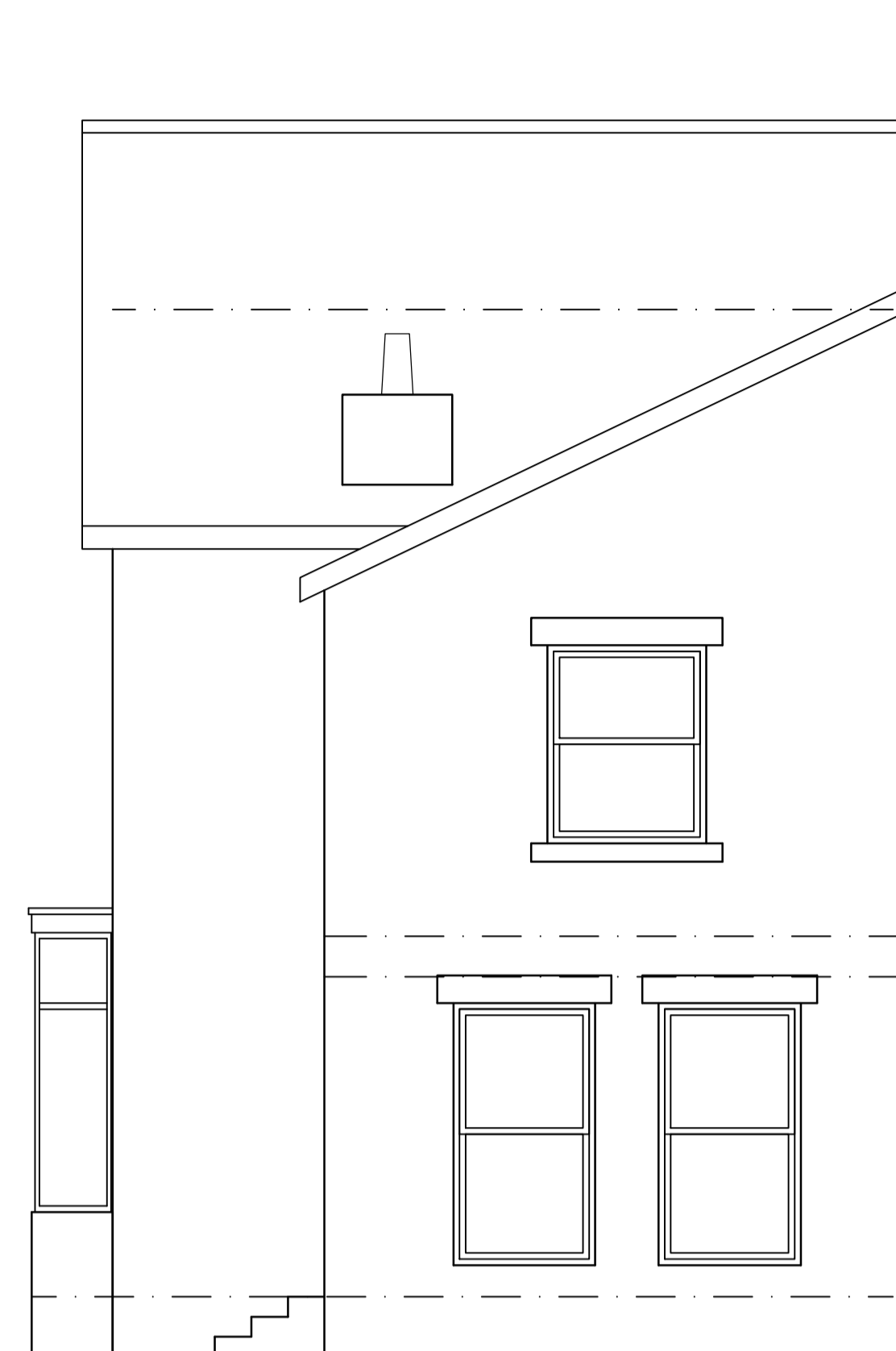

EXISTING FRONT ELEVATION



EXISTING REAR ELEVATION



EXISTING SIDE ELEVATION

Rev. Date By Description  
  
 9 clover drive, freckleton, preston, lancashire pr4 11g  
 tel: 07773 014899 email info@clover-design.co.uk

Client:  
 Mr D Westmoreland  
 15 West Bank Avenue  
 Lytham

Project:  
 Proposed Single Storey Side Extension  
 and Window Replacement

Drawing Title:  
 Existing Elevations

Drawn:	Checked:	Scale:	Date:
MS		1:50	Dec: 20
20-078		1001	Rev:

# EXISTING ELEVATIONS