

general notes:
 do not scale the drawing.
 all dimensions to be checked on site prior to commencement of work and any discrepancy shall be immediately reported and resolved prior to work commencing.
 this drawing is to be read in conjunction with all relevant drawings and specifications relating to the job whether or not indicated on the drawing.
 copyright reserved to clover architectural design limited and this drawing may not be used or reproduced without prior written consent.

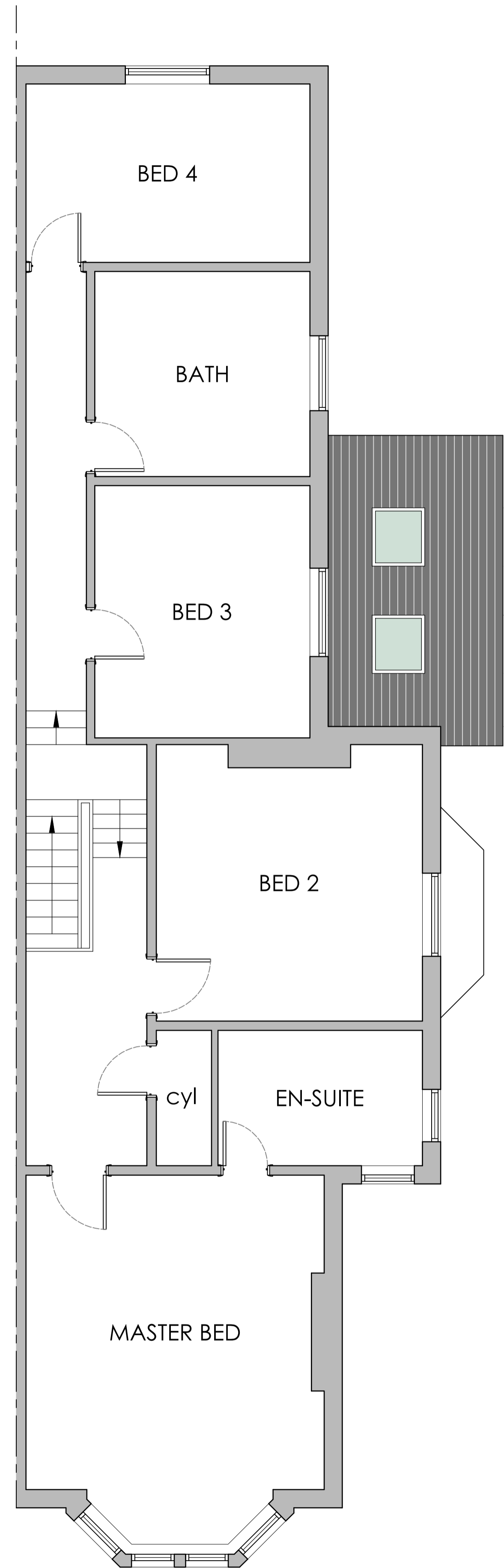
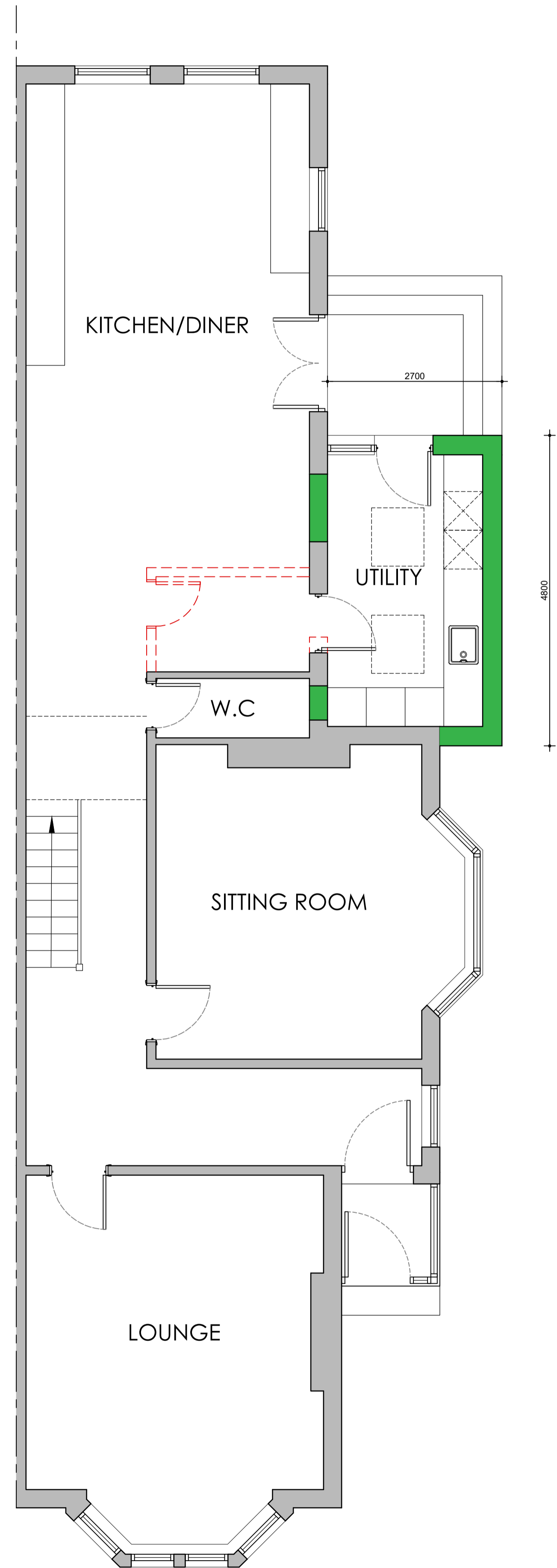

Rev.	Date	By	Description
B	21.12.20	MS	FURTHER AMENDMENTS
A	18.12.20	MS	AMENDED FURTHER TO CLIENTS COMMENTS

clover
 architectural design
 9 clover drive, freckleton, preston, lancashire pr4 11g
 tel: 07773 014899 email info@clover-design.co.uk

Client:
 Mr D Westmoreland
 15 West Bank Avenue
 Lytham

Project:
 Proposed Single Storey Side Extension
 and Window Replacement

Drawing Title:
 Proposed Floor Plans

Drawn:	Checked:	Scale:	Date:
MS	MS	1:50	20
Job No:	Drawing No:	Rev:	
20-078	1100	B	

PROPOSED FLOOR PLANS