

North Elevation 1:100

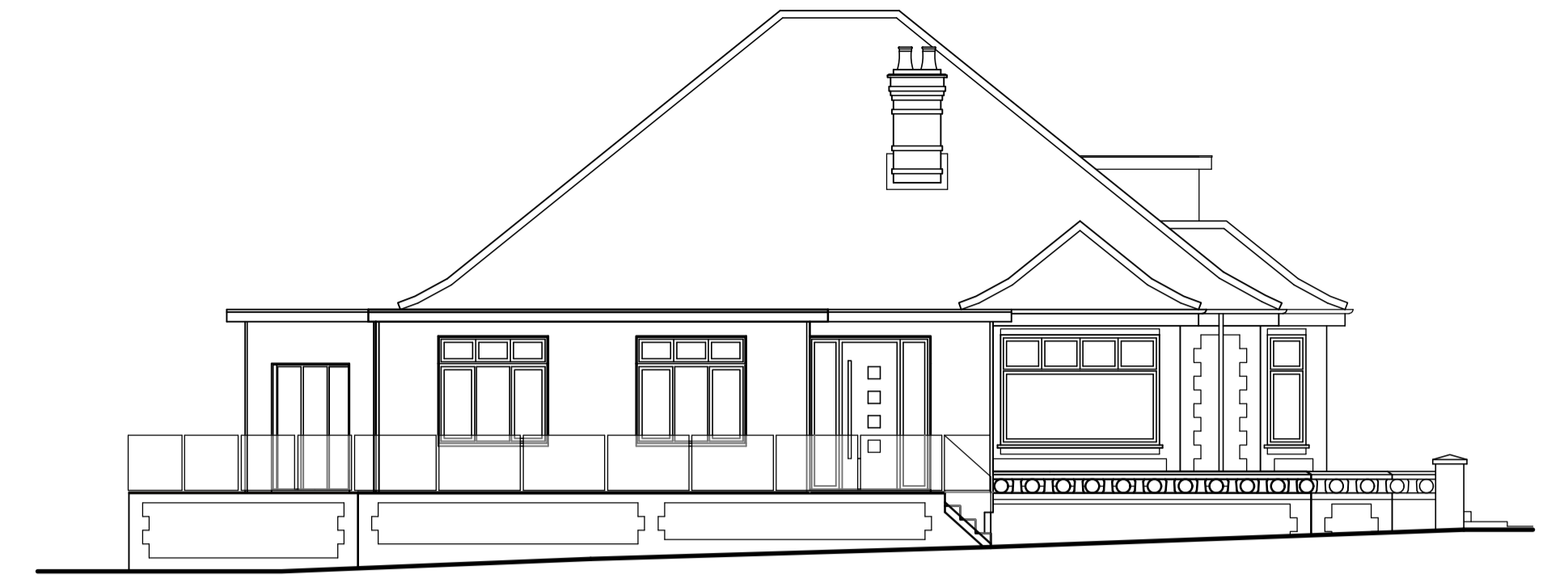

East Elevation



South Elevation

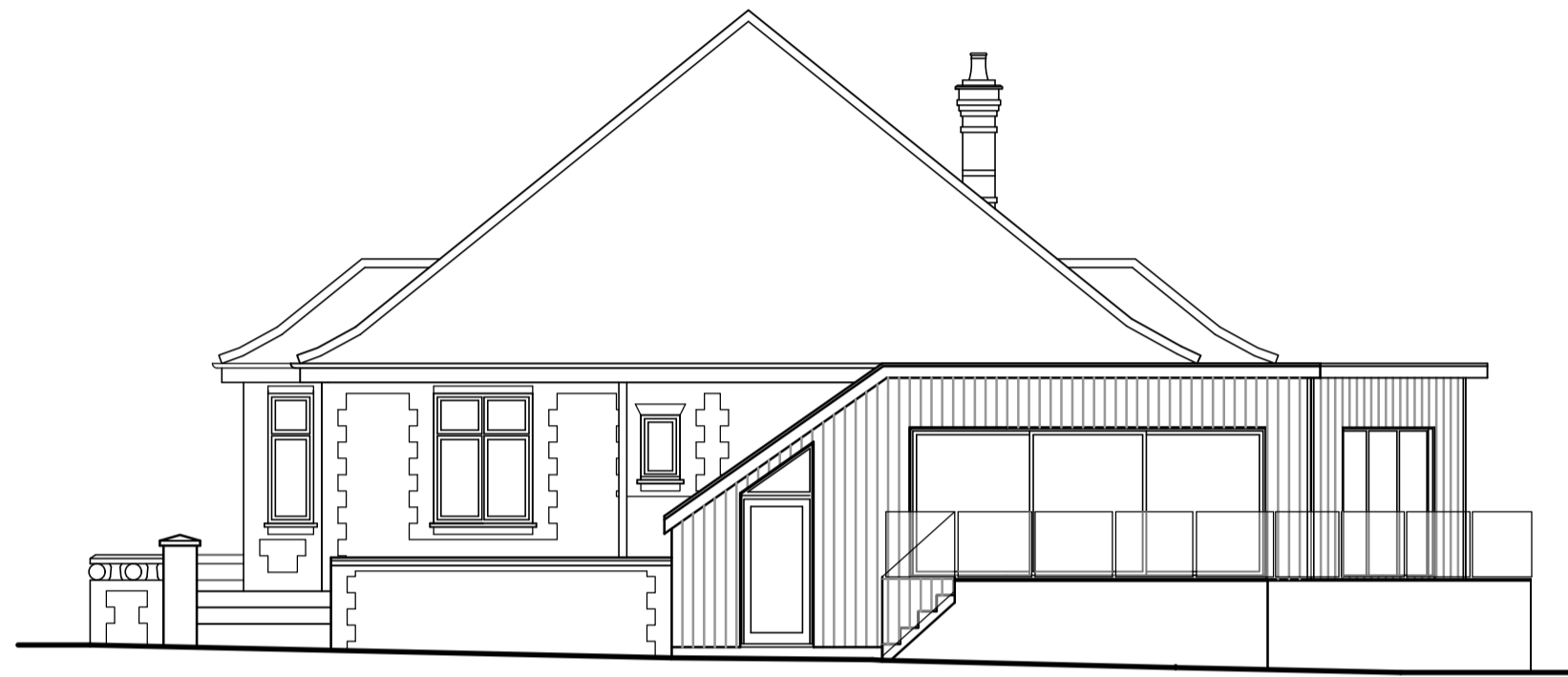

West Elevation

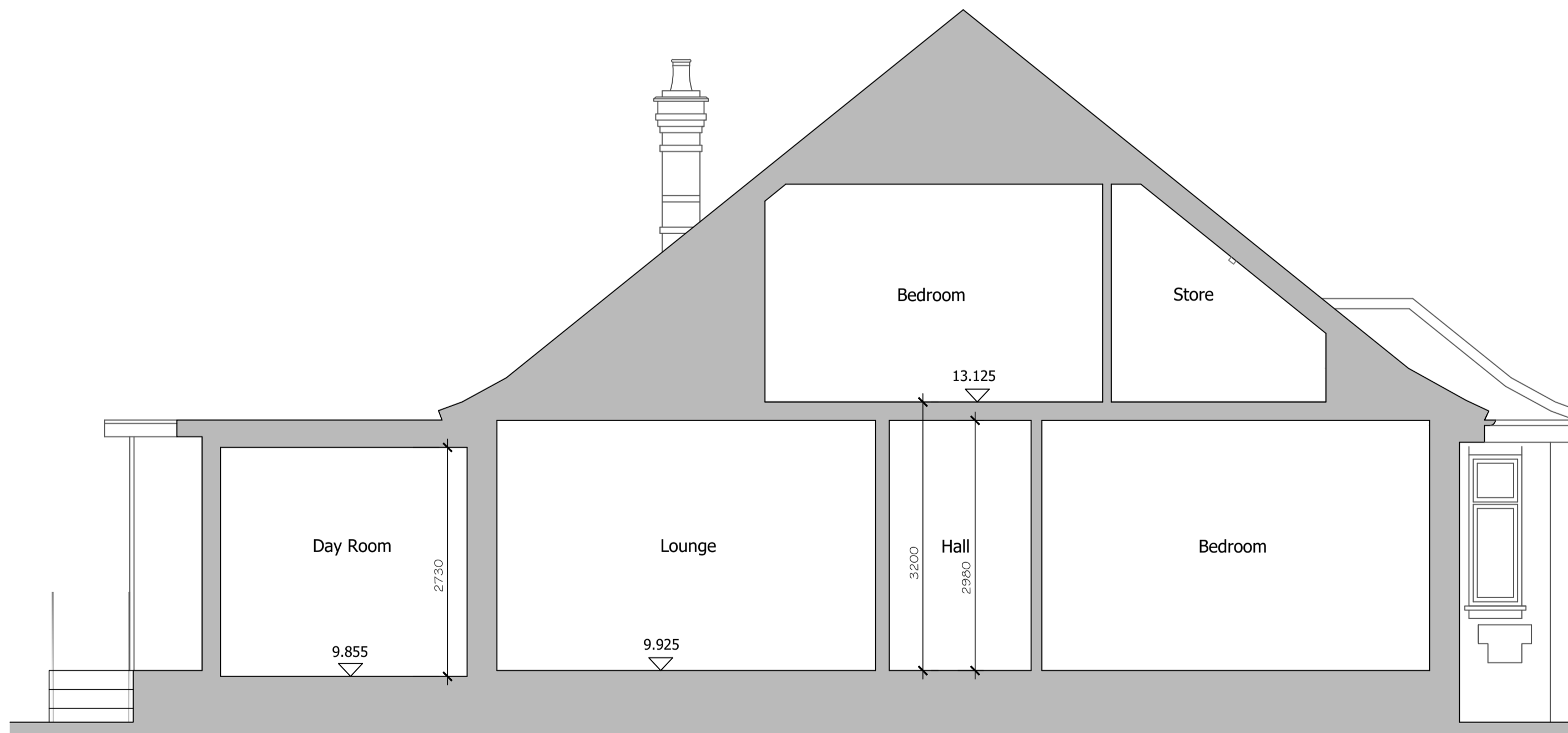

Typical Section 1:50

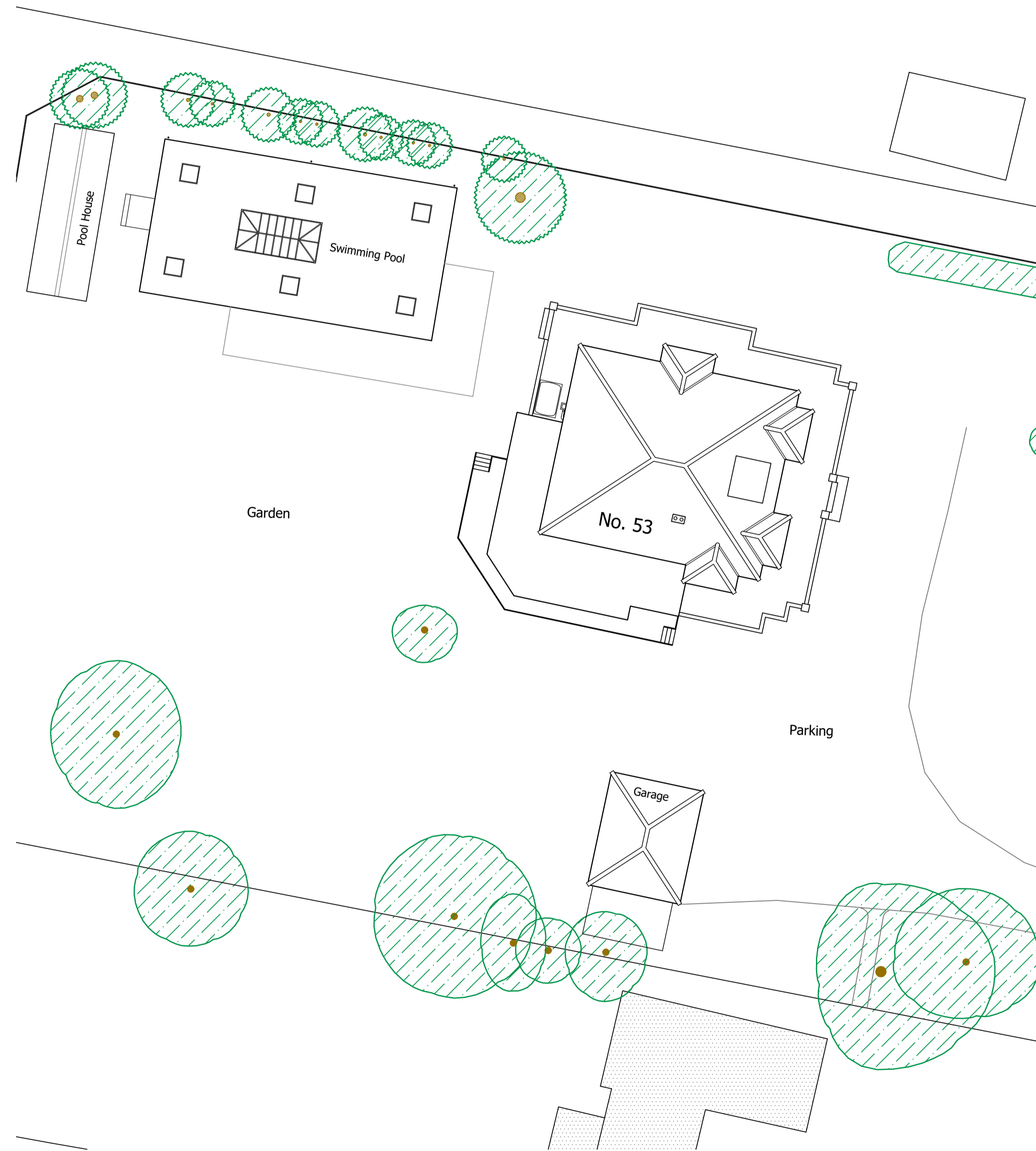

Part Site Plan 1:200

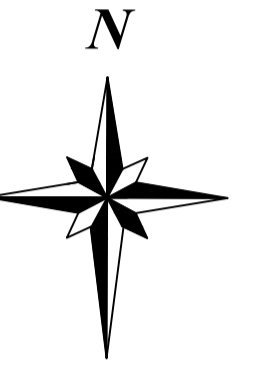

Disclaimer:
 1. The copyright of this drawing is the property of ACS Architectural Ltd and must not be copied, loaned or re-issued without consent.
 2. Measurements to be checked on site by the Contractor prior to commencement of works, and any discrepancies brought to the attention of ACS Architectural Ltd.

Revision:



ACS Architectural Ltd
 20 Westgate, Hunstanton, Norfolk, PE36 5AL
 Tel: 01485 63212 Email: info@acs-architectural.co.uk

Project:

Proposed Extension and Alterations
 53 Castle Rising Road
 South Wootton
 King's Lynn
 PE30 3JA

Drawing Title:

Existing Elevations, Section and Site Plan

Scale: 1:50, 1:100, 1:200 @A1

Date: December 2020

Drawn: TRR

Drawing No.:

492/20/02

Scale 1:50 0 0.5 1 1.5 2 2.5m

Scale 1:100 0 1 2 3 4 5m

Scale 1:200 0 2 4 6 8 10m

Scale 1:500 0 5 10 15 20 25m