

First Floor Plan 1:50

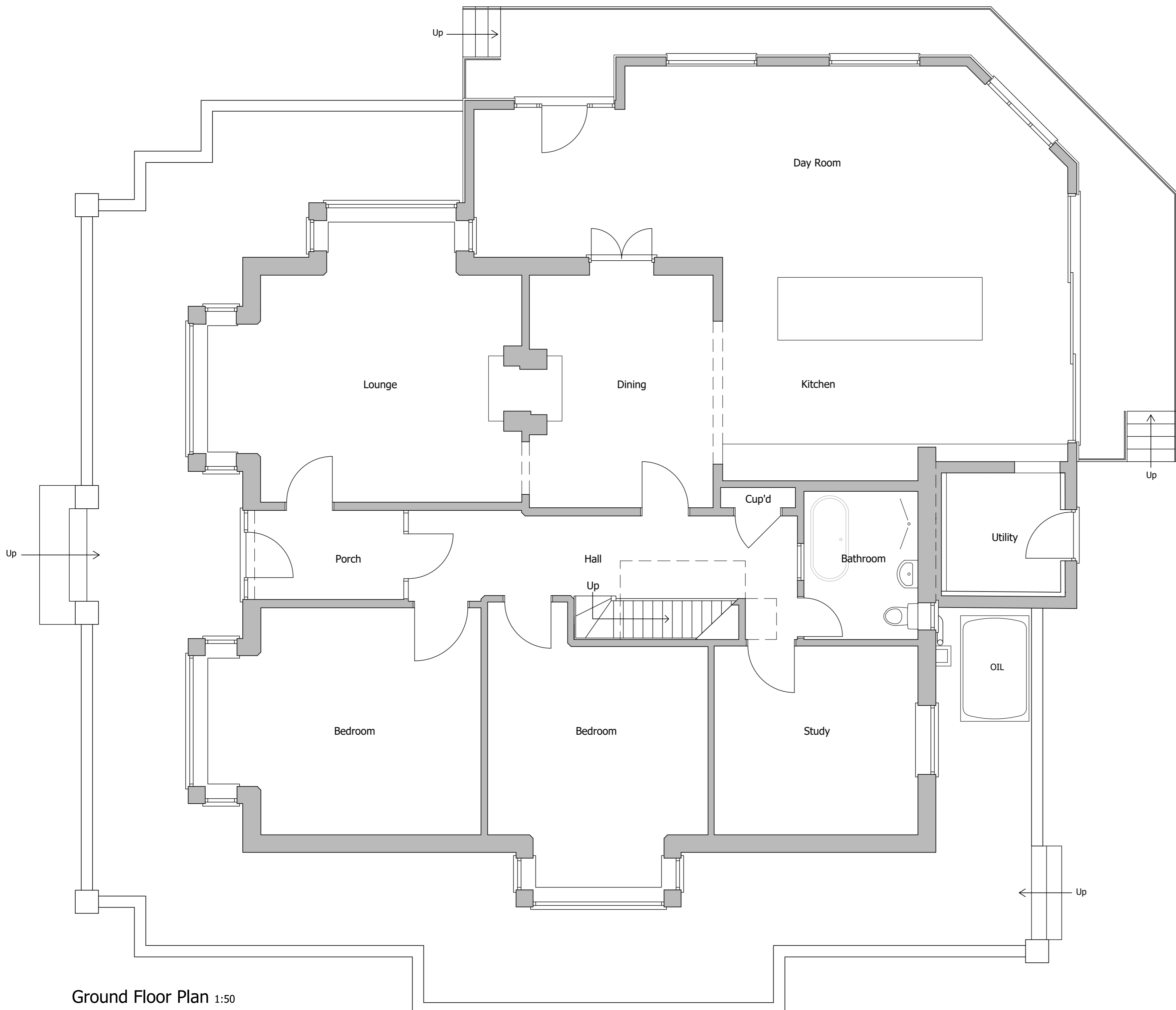

Ground Floor Plan 1:50

Disclaimer:
 1. The copyright of this drawing is the property of ACS Architectural Ltd, and must not be copied, loaned or re-issued without consent.
 2. Measurements to be checked on site by the Contractor prior to commencement of works, and any discrepancies brought to the attention of ACS Architectural Ltd.

Revision:



ACS Architectural Ltd.
 20 Westgate, Hunstanton, Norfolk, PE36 5AL
 Tel: 01486 53212 Email: info@acs-architectural.co.uk

Project:
Proposed Extension and Alterations
 53 Castle Rising Road
 South Wootton
 King's Lynn
 PE30 3JA

Drawing Title:
Existing Floor Plans

Scale: 1:50 @A1
 Date: December 2020
 Drawn: TRR

Drawing No.:

492/20/01

