



East Elevation 1:100



North Elevation



East Elevation 1:100



West Elevation

Proposed Materials

- Standing seam steel or zinc roof.
- Off-white render system.
- External timber cladding
- Dark grey aluminium windows.
- Dark grey aluminium doors.
- Black gutters and downpipes

Note
Site and Floor Levels to remain as existing.

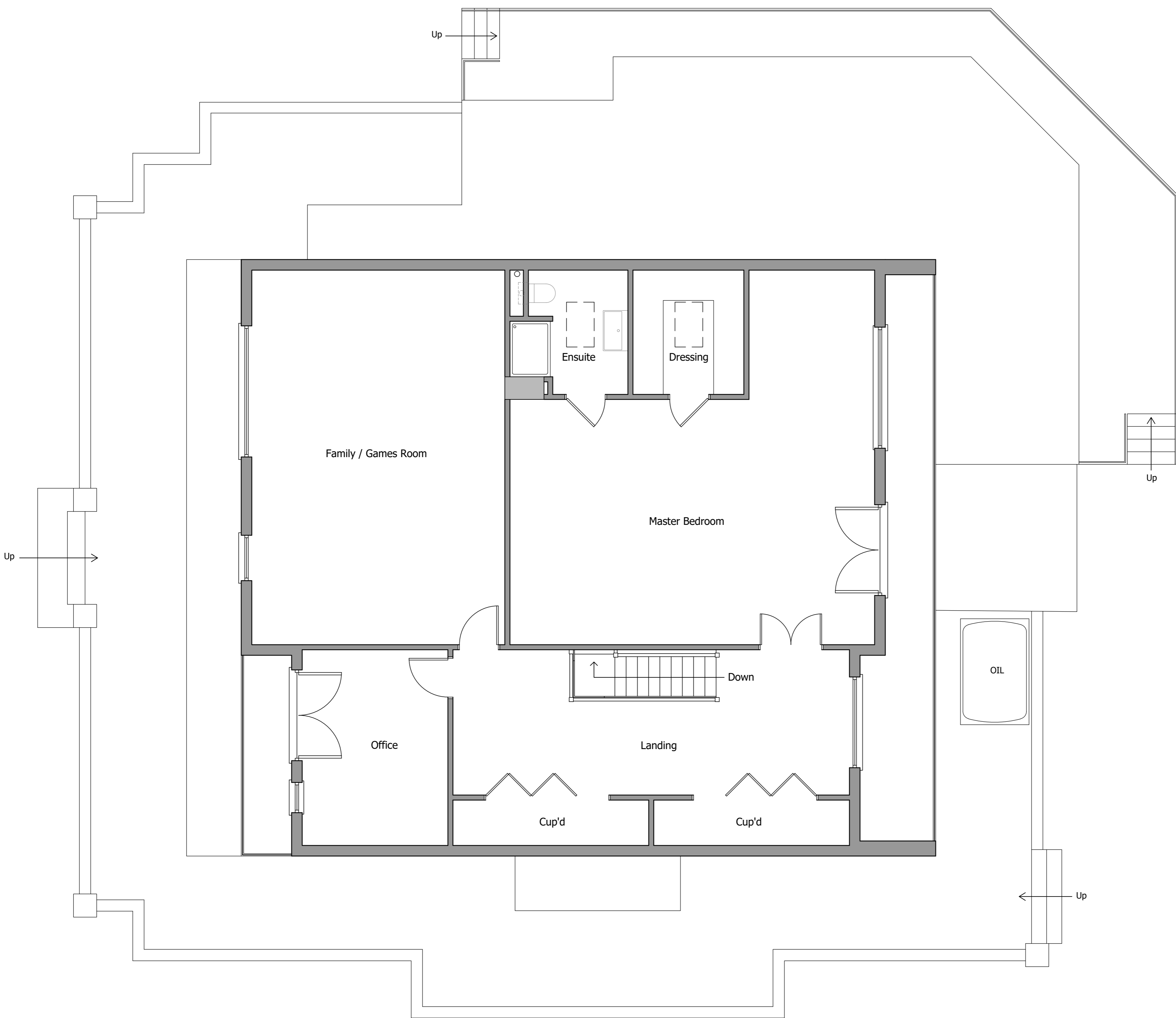

First Floor Plan 1:50

Disclaimer:
1. The copyright of this drawing is the property of ACS Architectural Ltd, and must not be copied, loaned or re-issued without consent.
2. Measurements to be checked on site by the Contractor prior to commencement of works, and any discrepancies brought to the attention of ACS Architectural Ltd.

Revision:	



ACS Architectural Ltd
20 Westgate, Hunstanton, Norfolk. PE36 5AL
Tel: 01485 632112 Email: info@acs-architectural.co.uk

Project:
Proposed Extension and Alterations
53 Castle Rising Road
South Wootton
King's Lynn
PE30 3JA

Drawing Title:
Proposed First Floor Plan and Elevations

Scale: 1:50 @A1
Date: December 2020
Drawn: NJB

Drawing No.:

492/20/04