

FOR PLANNING PURPOSES ONLY

Disclaimer:

1. The copyright of this drawing is the property of ACS Architectural Ltd, and must not be copied, loaned or re-issued without consent.

2. Measurements to be checked on site by the Contractor prior to commencement of works, and any discrepancies brought to the attention of ACS Architectural Ltd.

Revision:

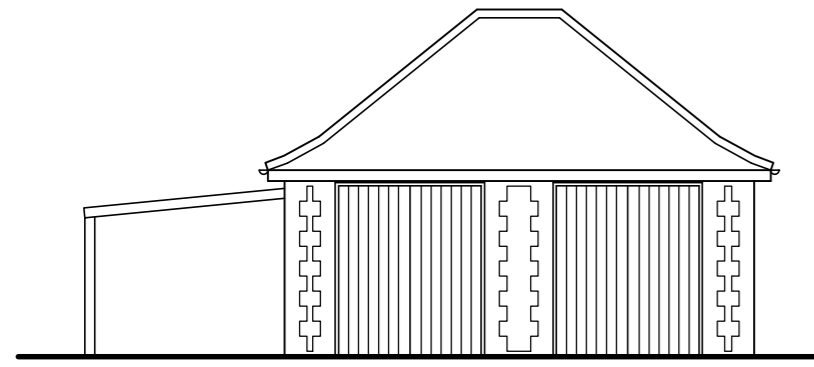

Existing East Elevation 1:100

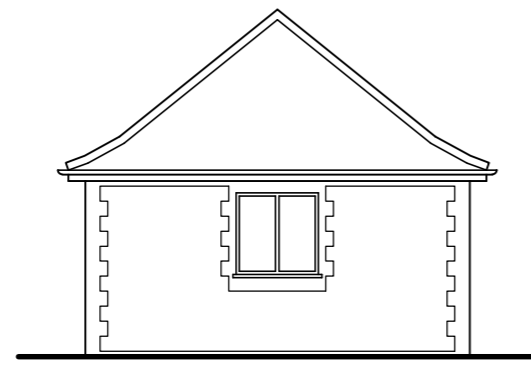

North Elevation

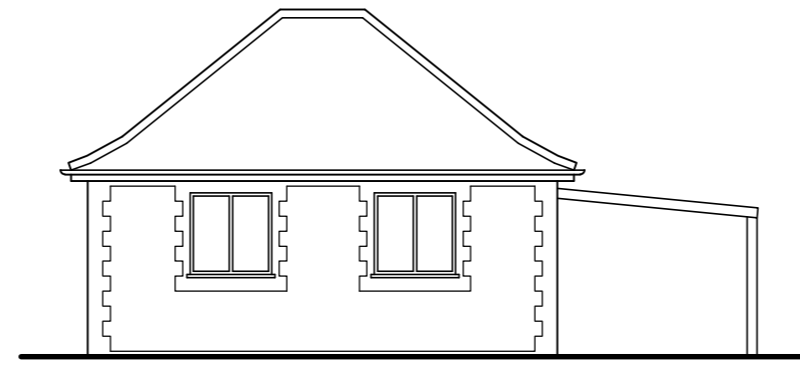

West Elevation

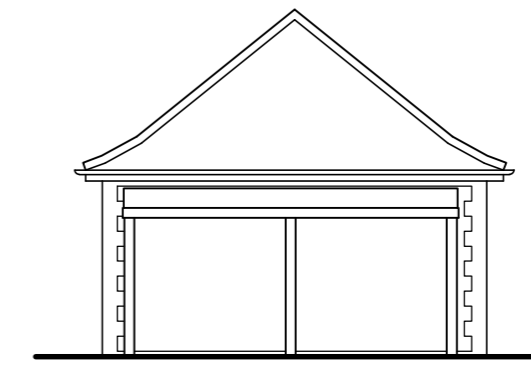

South Elevation

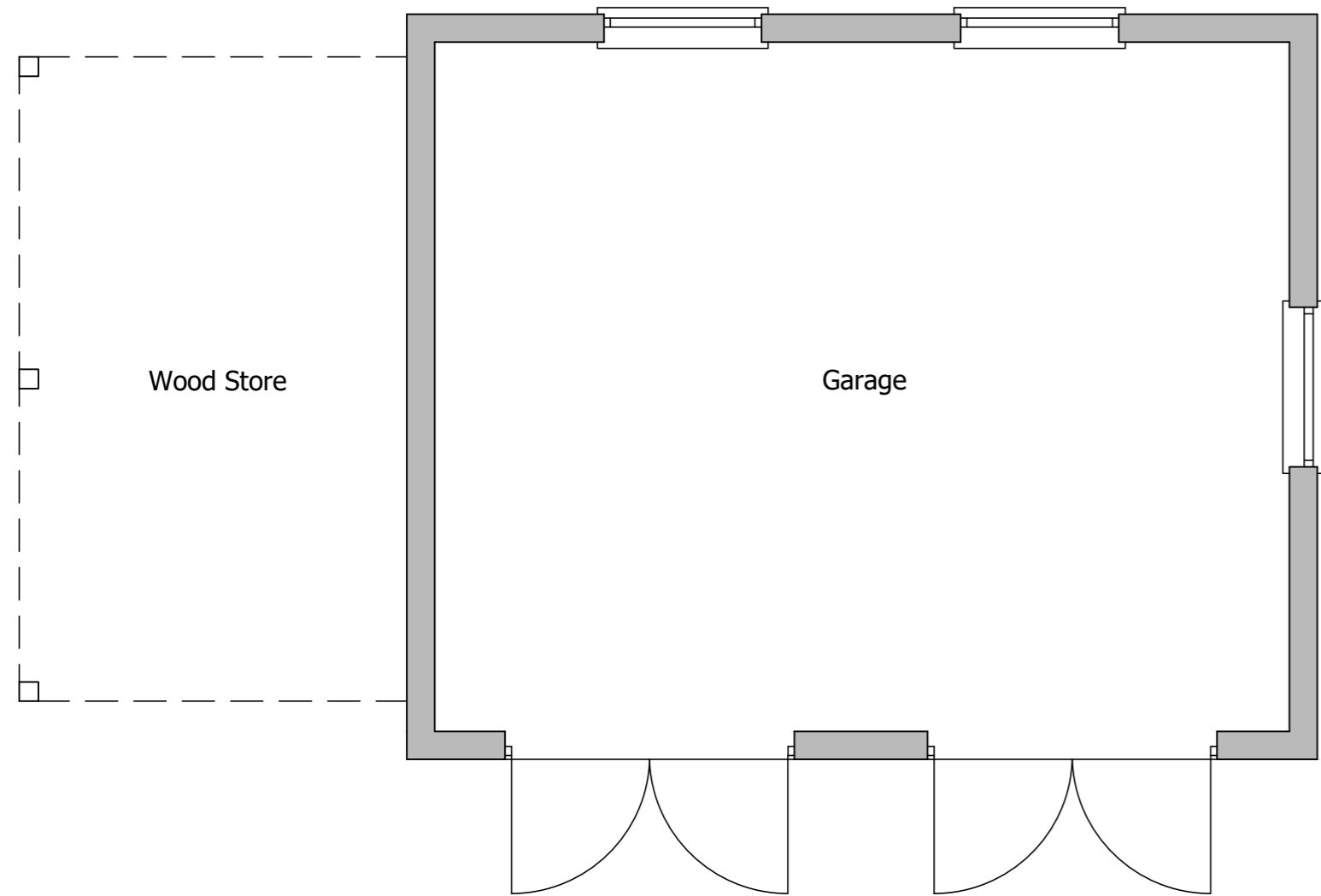

Existing Garage Floor Plan 1:50

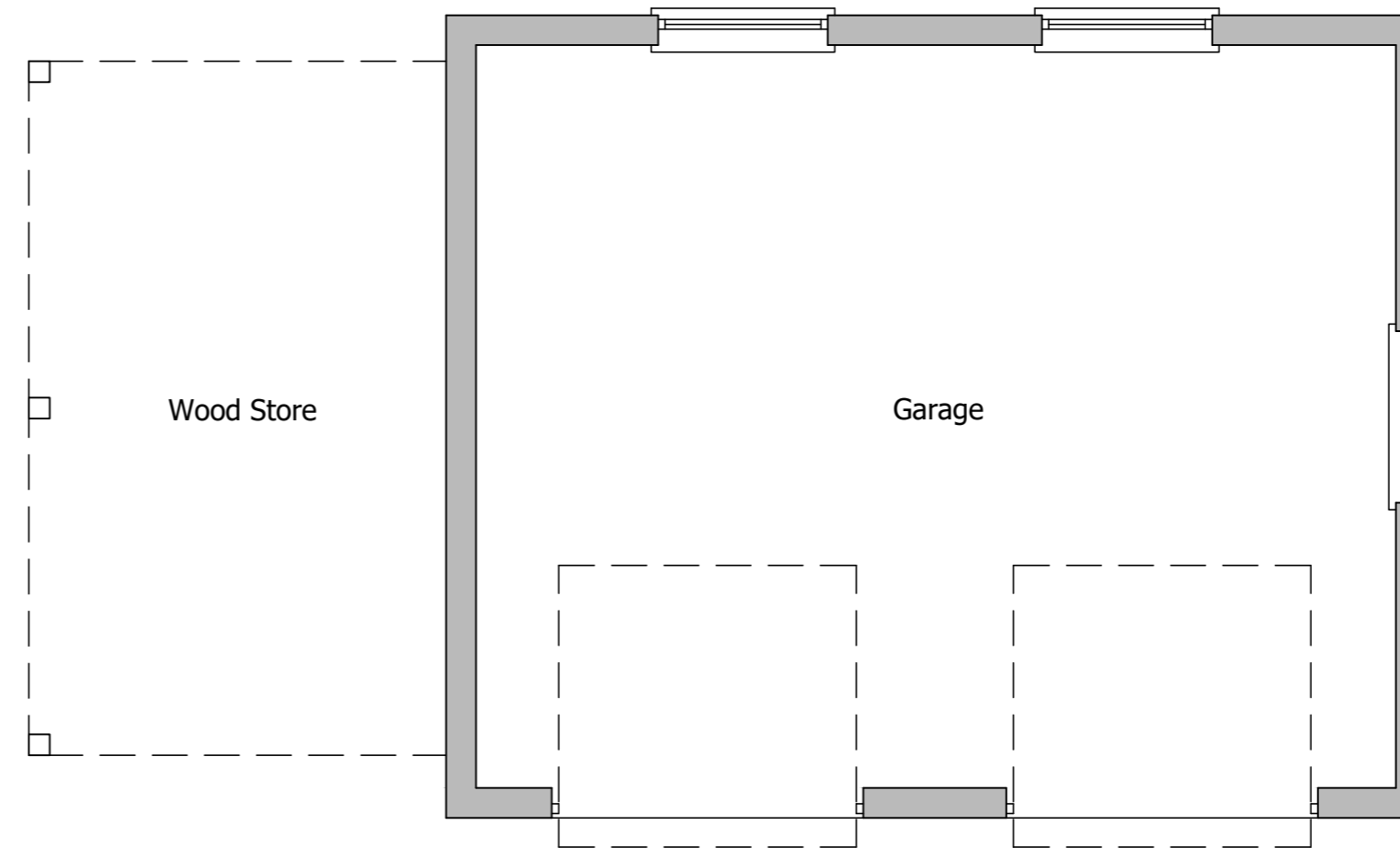

Proposed Garage Floor Plan 1:50

Note
Site and Floor Levels to remain as existing.

Proposed Materials

- Standing seam steel or zinc roof.
- Off-white render system.
- Dark grey aluminium windows.
- Black gutters and downpipes



ACS Architectural Ltd.
20 Westgate, Hunstanton, Norfolk. PE36 5AL
Tel: 01485 532112 Email: info@acs-architectural.co.uk

Project:

Proposed Extension and Alterations
53 Castle Rising Road
South Wootton
King's Lynn
PE30 3JA

Drawing Title:

Existing and Proposed Garage Plans and Elevations

Scale: 1:50, 1:100 @A2

Date: December 2020

Drawn: TRR & NJB

Drawing No.:

492/20/05

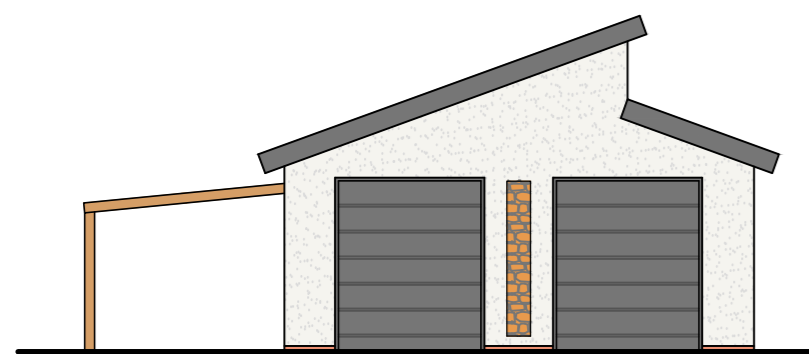

Proposed East Elevation 1:100

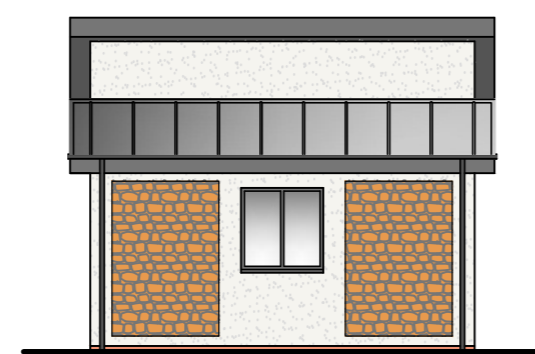

North Elevation

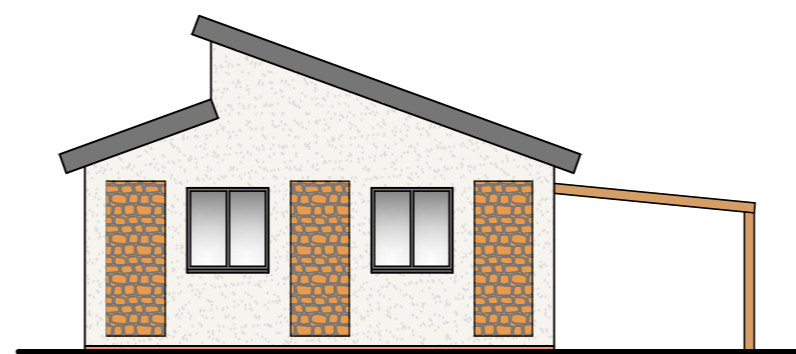

West Elevation



South Elevation

Scale 1:50 0 0.5 1 1.5 2 2.5m

Scale 1:100 0 1 2 3 4 5m

Scale 1:200 0 2 4 6 8 10m