

Site Plan 1:200

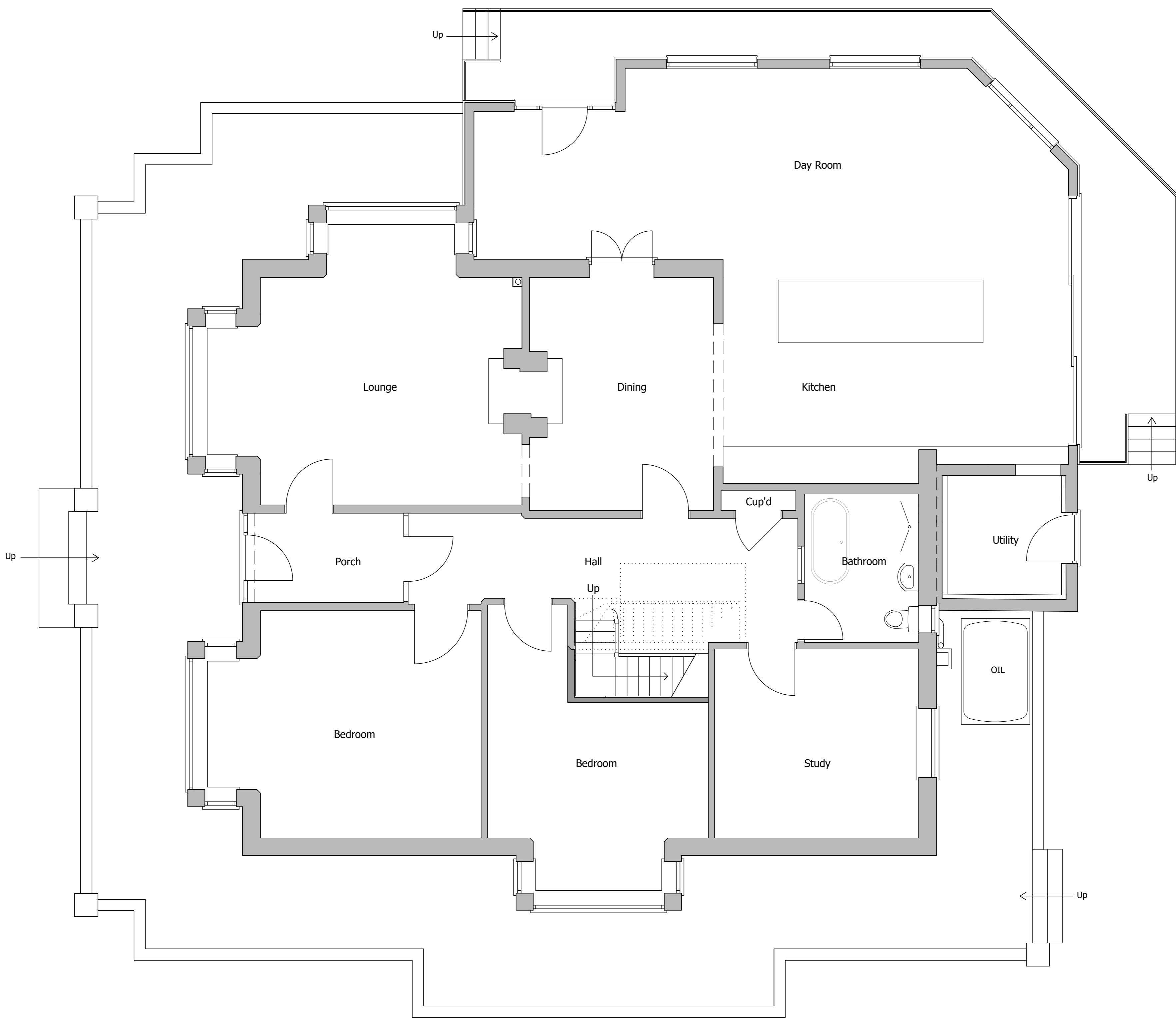

Ground Floor Plan 1:50

**Note**  
Site and Floor Levels to remain as existing.

**Disclaimer:**  
1. The copyright of this drawing is the property of ACS Architectural Ltd, and must not be copied, loaned or re-issued without consent.  
2. Measurements to be checked on site by the Contractor prior to commencement of works, and any discrepancies brought to the attention of ACS Architectural Ltd.

Revision:

No.	Description



ACS Architectural Ltd.  
20 Westgate, Hunstanton, Norfolk. PE36 5AL  
Tel: 01485 63212 Email: info@acs-architectural.co.uk

Project:  
**Proposed Extension and Alterations  
53 Castle Rising Road  
South Wootton  
King's Lynn  
PE30 3JA**

Drawing Title:  
**Proposed Ground Floor Plan  
and Site Plan**

Scale: 1:50, 1:200 @A1  
Date: December 2020  
Drawn: NJB

Drawing No.:

**492/20/03**