

6 Sunnybank Proposed Relocated Staircase

o/a Rise 2400
 12 Risers 194mm
 Going 220mm
 Balustrade 32mm Square
 Head room clearance 2100mm
 Solid Pine Staircase - To be Painted

1:100 House Plan

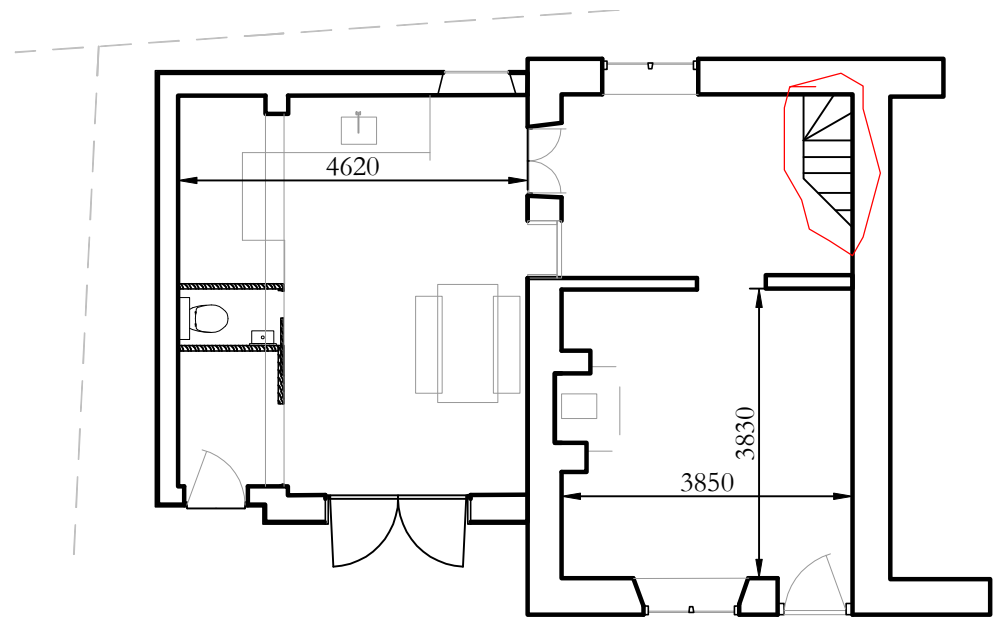

1:20 Elevation

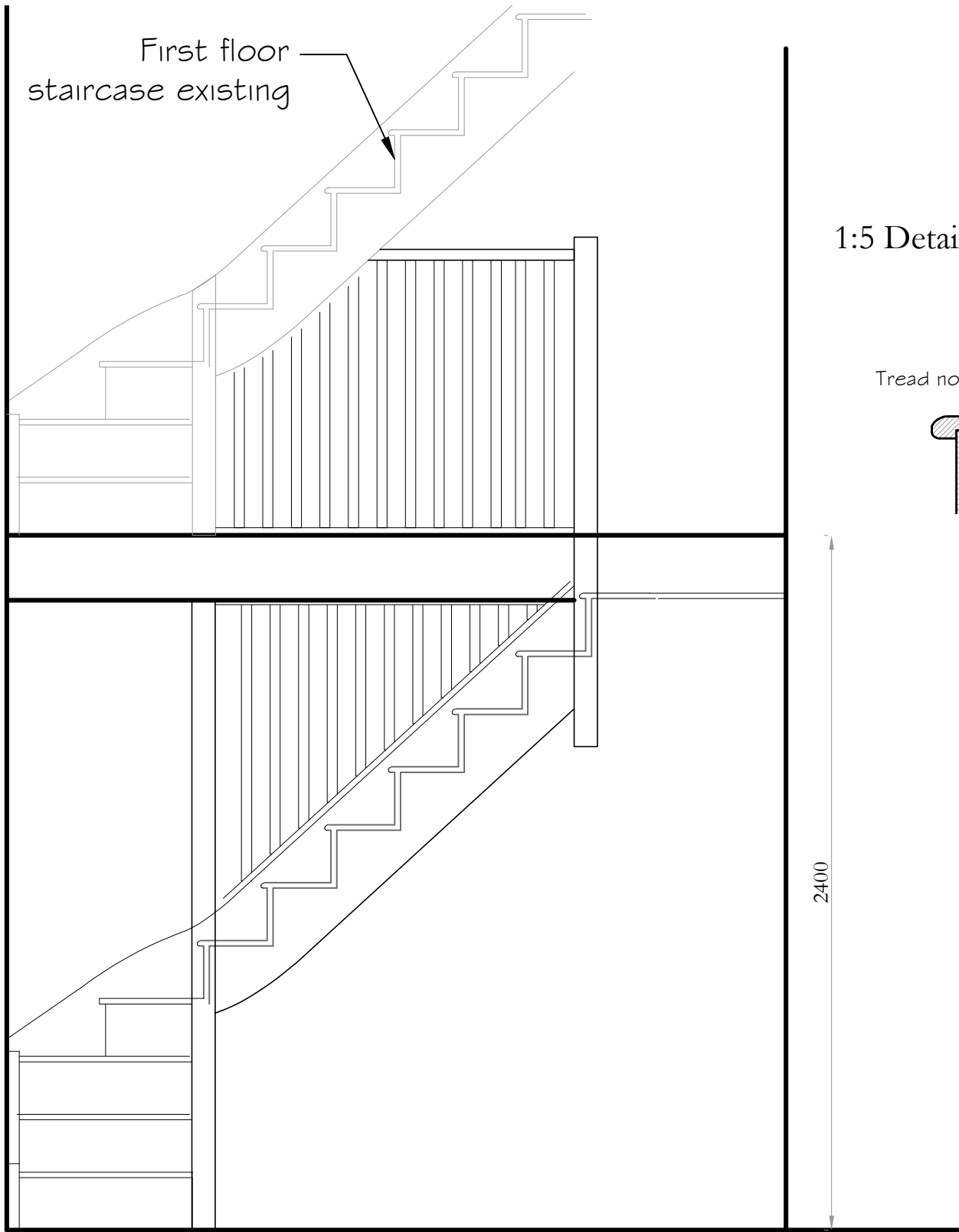

1:5 Detail

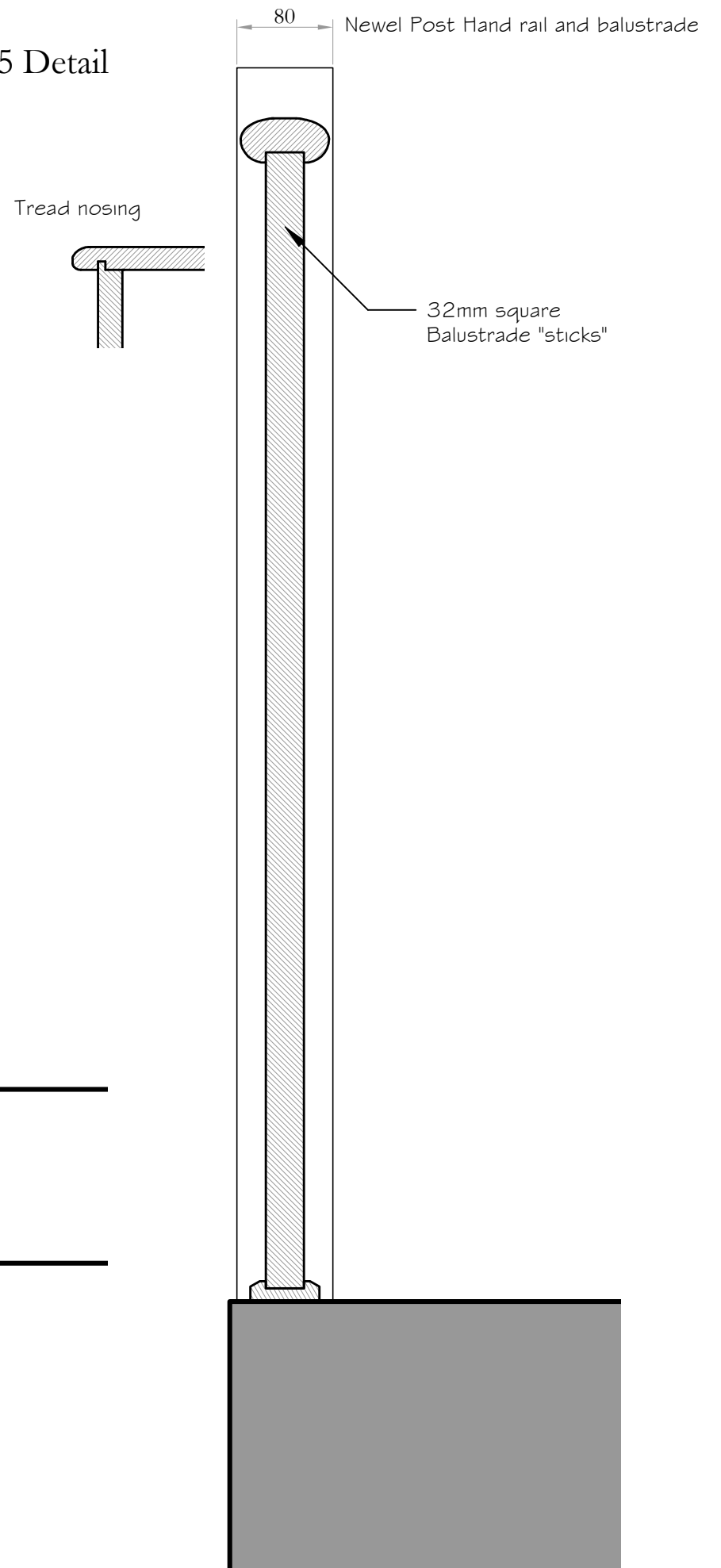

1:20 Plan

