

Elevation - South
1 : 100

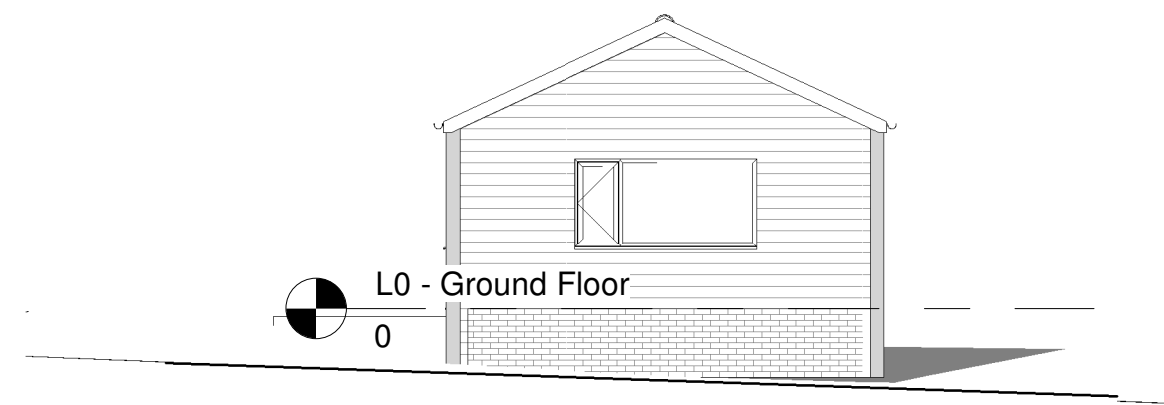

Elevation - East
1 : 100

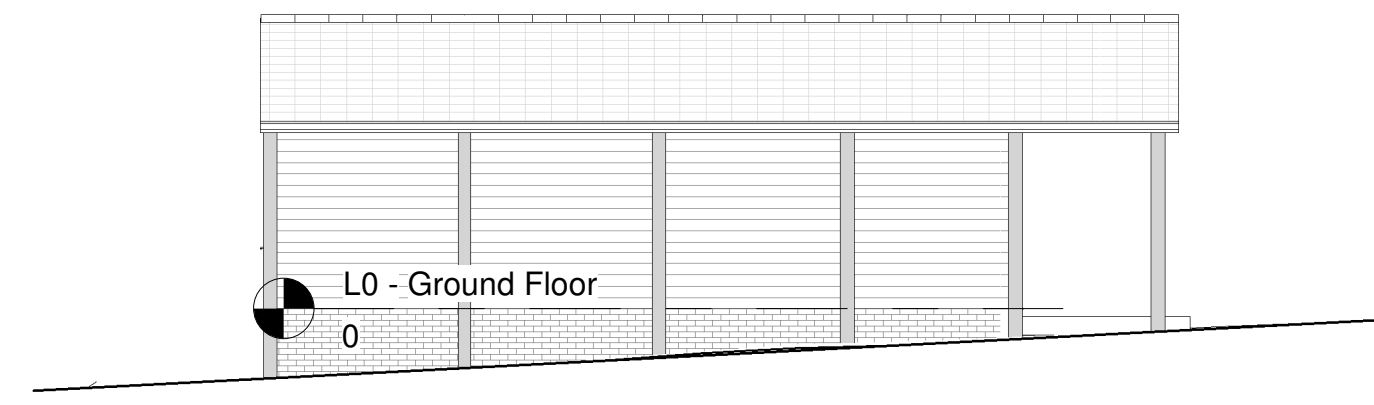

Elevation - North
1 : 100

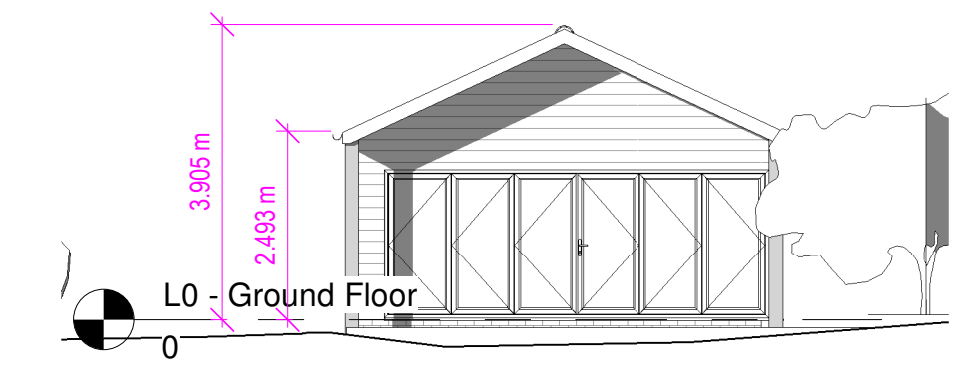

Elevation - West
1 : 100

Summer House Materials

Walls: Wood grain effect cement particle boarding with brick plinth.
 Roof: Plain interlocking concrete tiles,
 Windows & Doors: Mid Grey uPVC framed

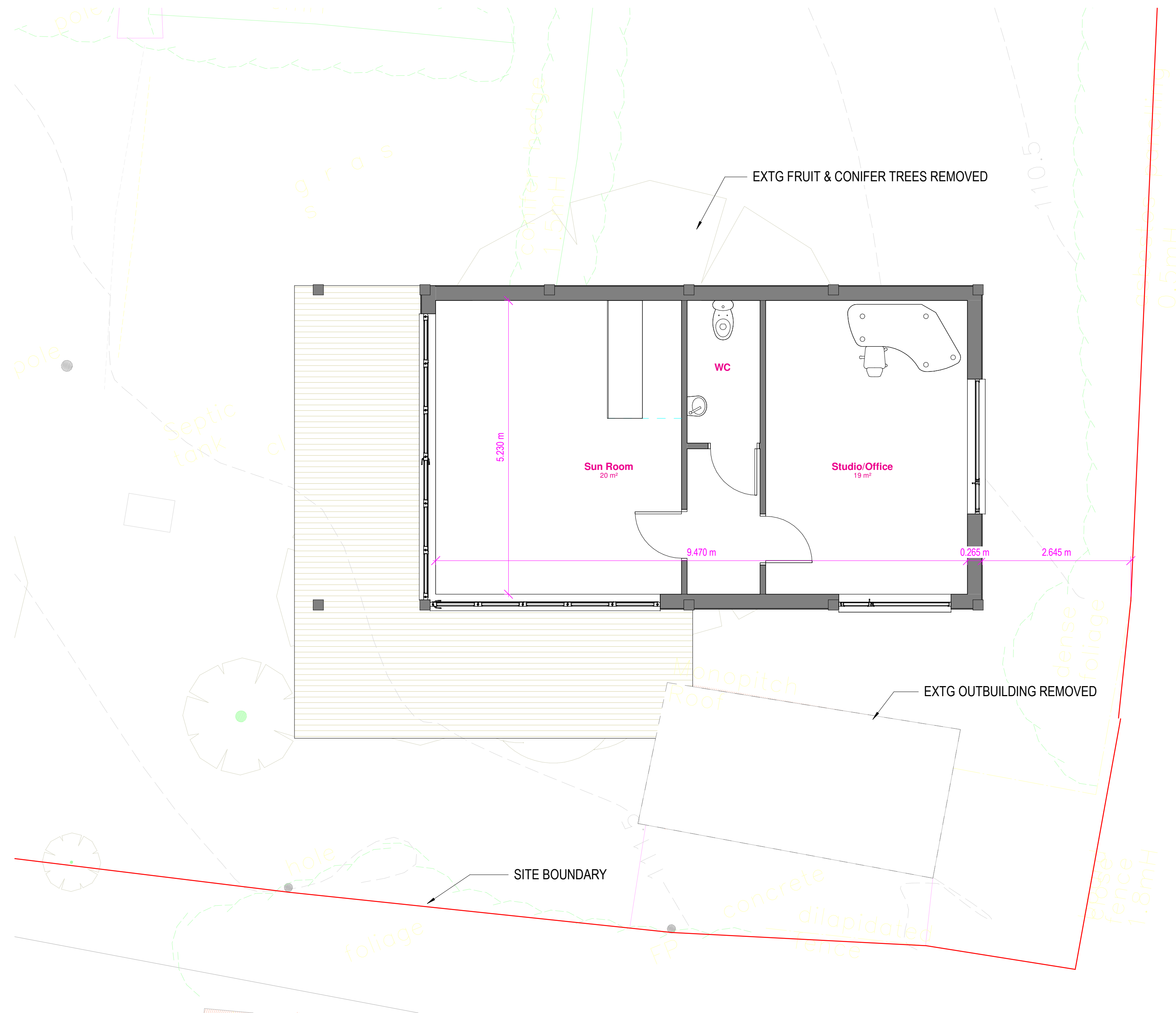

Summer House Floor Plan
1 : 50

A	Planning Application	08Dec20	SP
p1	Prelim issue 1	26Nov20	SP

REV	DESCRIPTION	DATE	DRN
-----	-------------	------	-----

REVISIONS



GORDON COURT EAST,
 MILLFIELDS, PLYMOUTH
 PL1 3JB

studio@erclc.co.uk
 01752 223686

CLIENT : Mr D Hallett

PROJECT : New Summer House, Hill View,
 Closworth Road, Halstock, BA22 9SZ

DRAWING : Proposed Floor Plan and Elevations

SCALE : As indicated@ A1 DRAWN : SP

NUMBER : 2049-ED-PL- 2001A