



FIRST FLOOR PLAN

PROPOSED MATERIALS AND FINISHES

WALLS: Vertical timber to match existing, same colour
Natural slate vertical hung on dormer cheeks

ROOF: Natural slate to match existing
Felt flat roof on dormer

GUTTERS AND DOWNPIPES:
White plastic

WINDOWS AND DOORS:
White uPVC double glazed

TERRACE:
Natural timber slatted base with clear glass balustrade

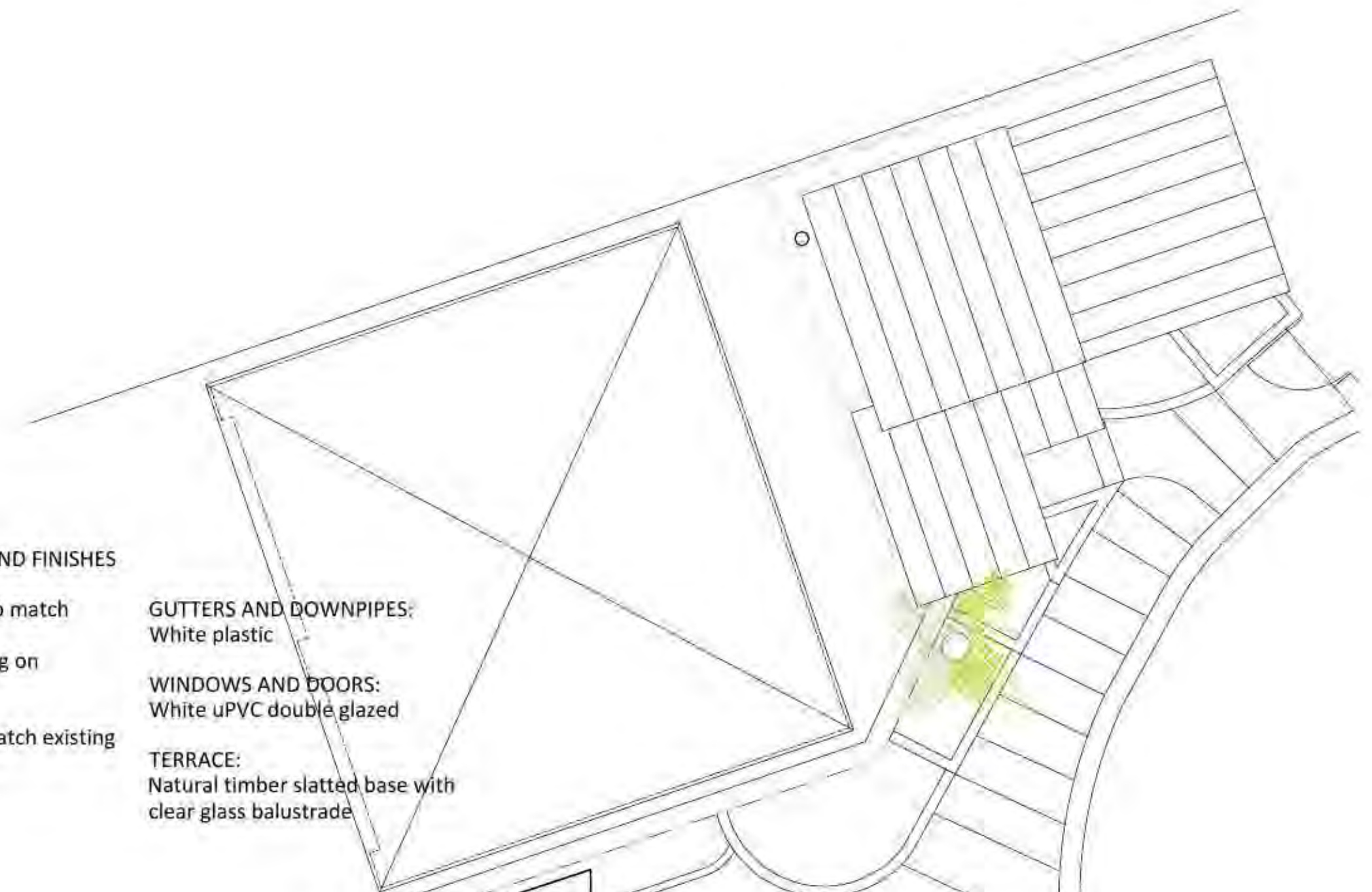

ROOF PLAN

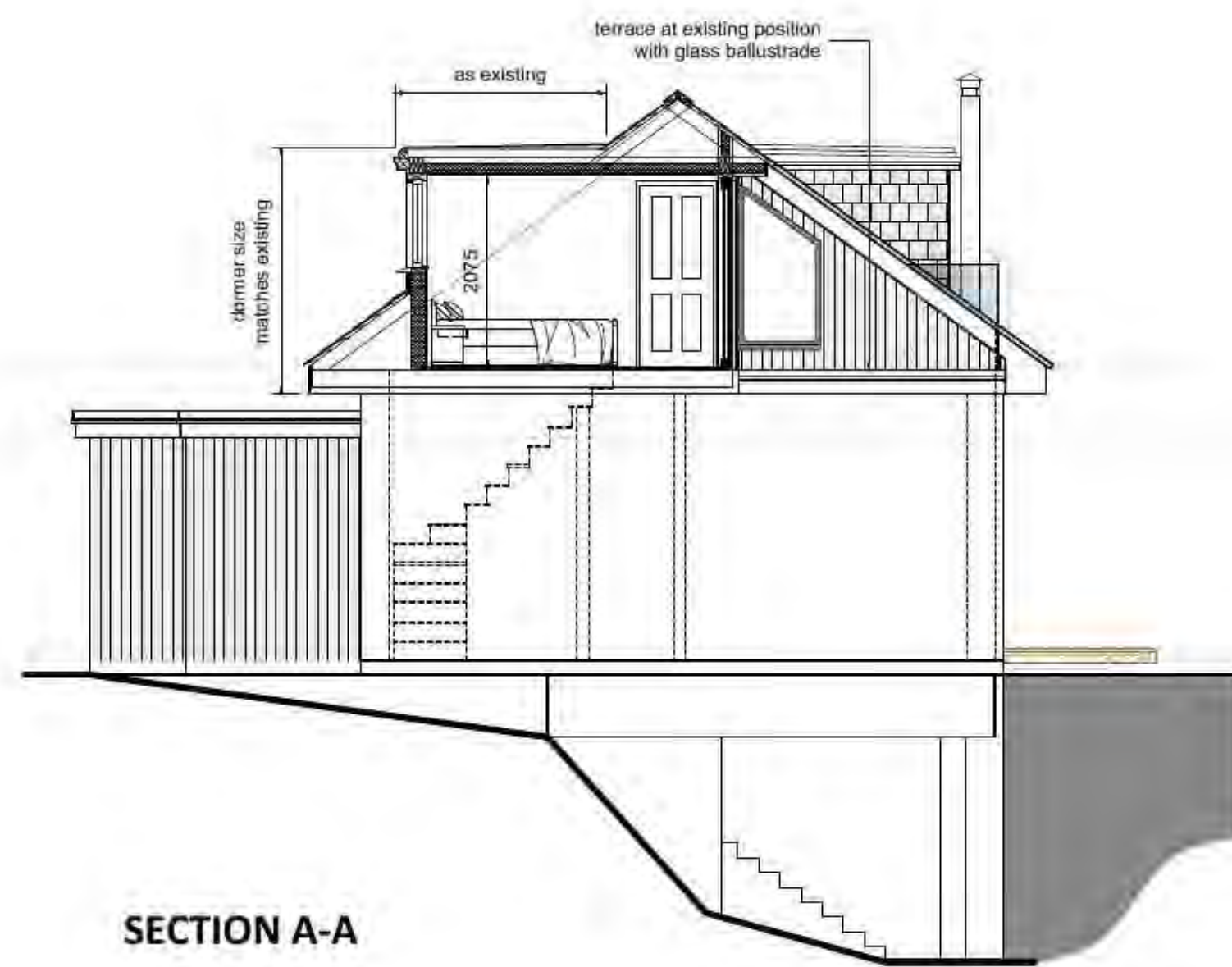

SECTION A-A



Client Mr & Mrs Jones	Project Restormel Extension Penpol TR3 6NR	Drawing Title Proposed Plans & Section	Scale 1:100@A3	Drawn PS	Date Dec 20	Revisions A: Planning comments incorporated	PAUL SCOTT DESIGN 22 Guildford Road Hayle Cornwall TR27 4PP 01736 758474 info@paulscott.co.uk
			Drawing Number 16-179-203	Revision A			