

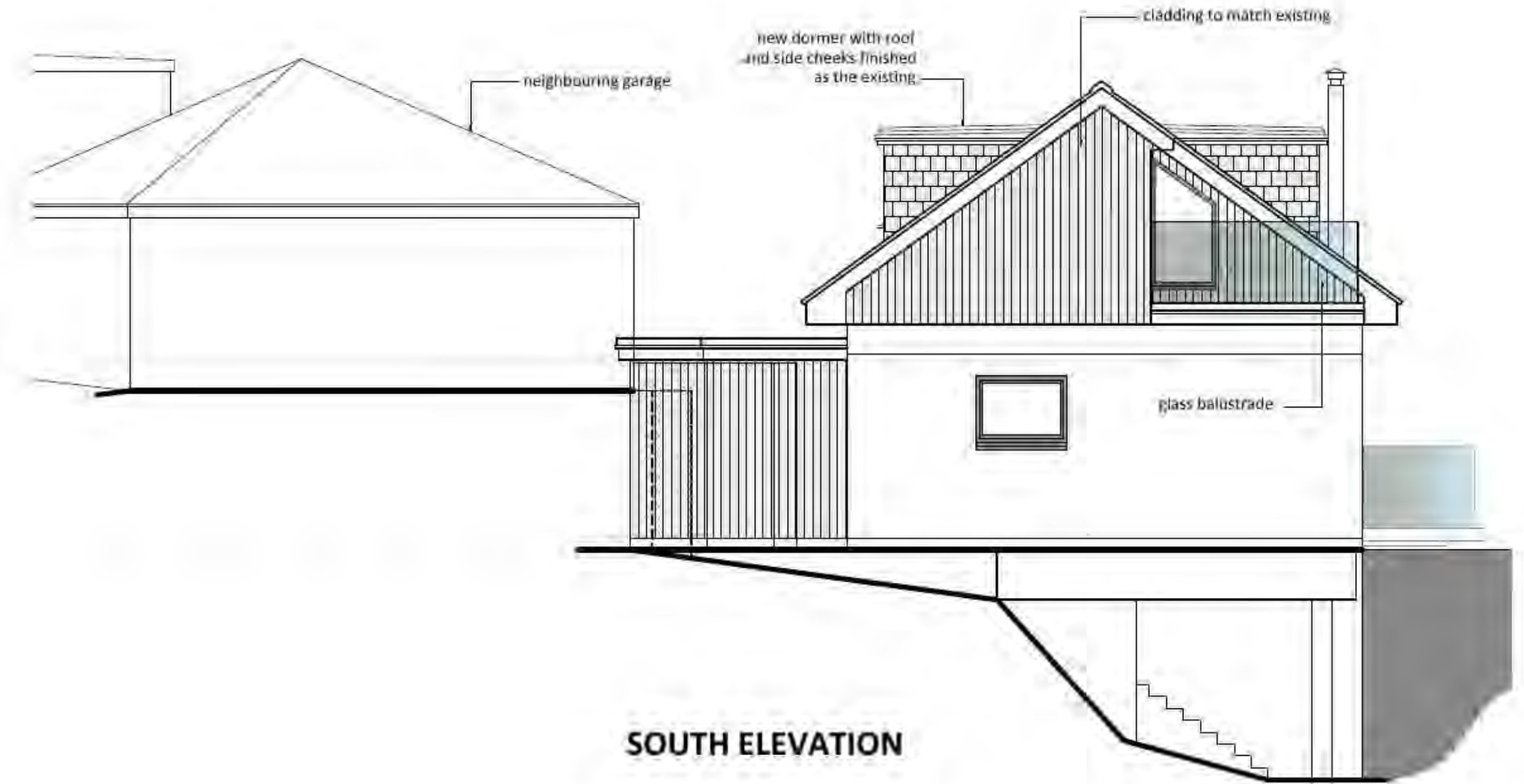

EAST ELEVATION

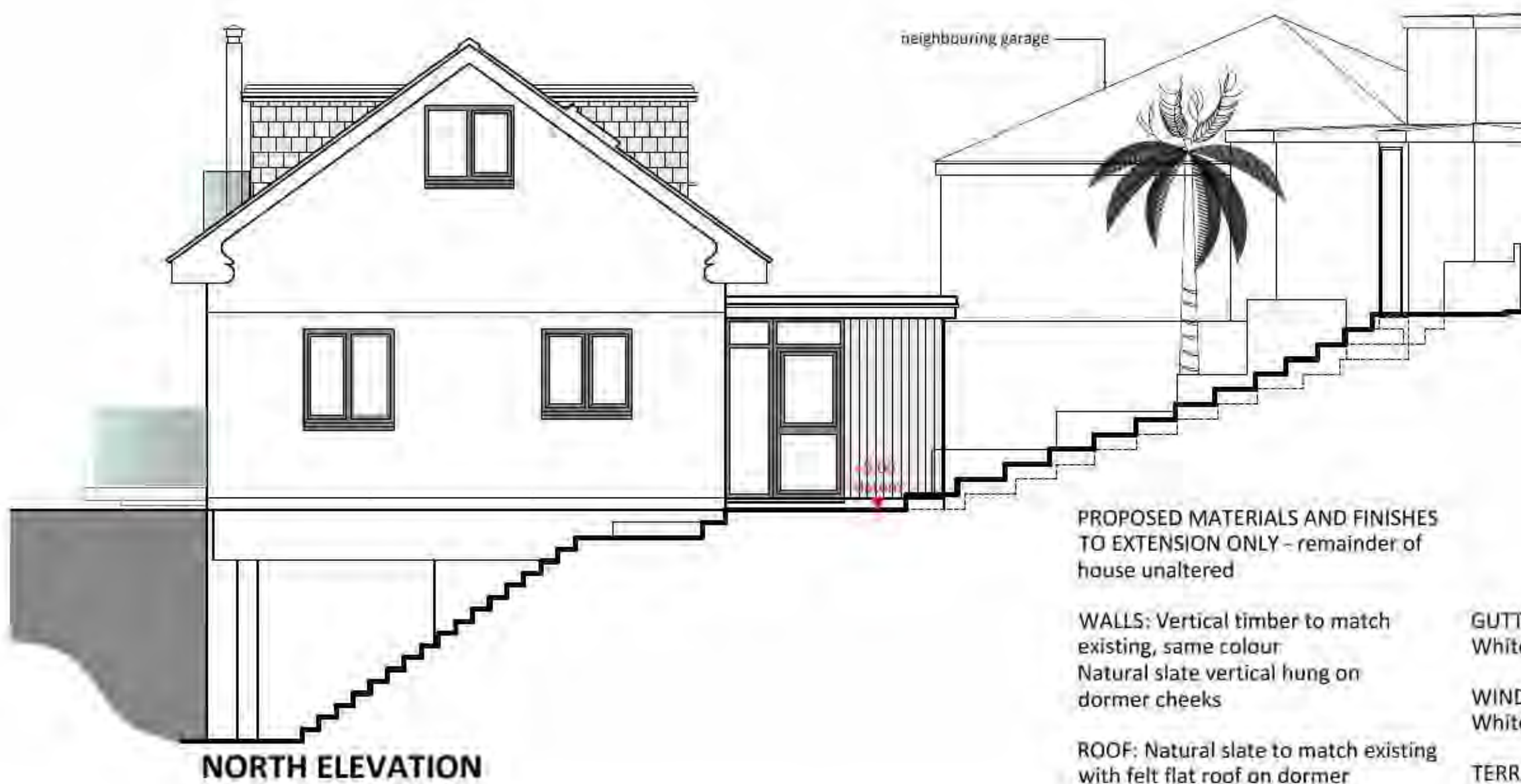

SOUTH ELEVATION



NORTH ELEVATION



WEST ELEVATION

PROPOSED MATERIALS AND FINISHES TO EXTENSION ONLY - remainder of house unaltered

WALLS: Vertical timber to match existing, same colour
Natural slate vertical hung on dormer cheeks

ROOF: Natural slate to match existing with felt flat roof on dormer

GUTTERS AND DOWNPIPES: White plastic

WINDOWS AND DOORS: White uPVC double glazed

TERRACE: Natural timber slatted base with clear glass balustrade

Client: Mr & Mrs Jones	Project: Restormel Extension Penpol TR3 6NR	Drawing Title: Proposed Elevations	Scale: 1:100@A3	Drawn: PS	Date: Dec 20	Revisions: A: Planning comments incorporated
			Drawing Number: 16-179-204	Revision: A		

PAUL SCOTT DESIGN
22 Guildford Road
Hayle Cornwall TR27 4PP
01736 758474
info@paulscott.co.uk