

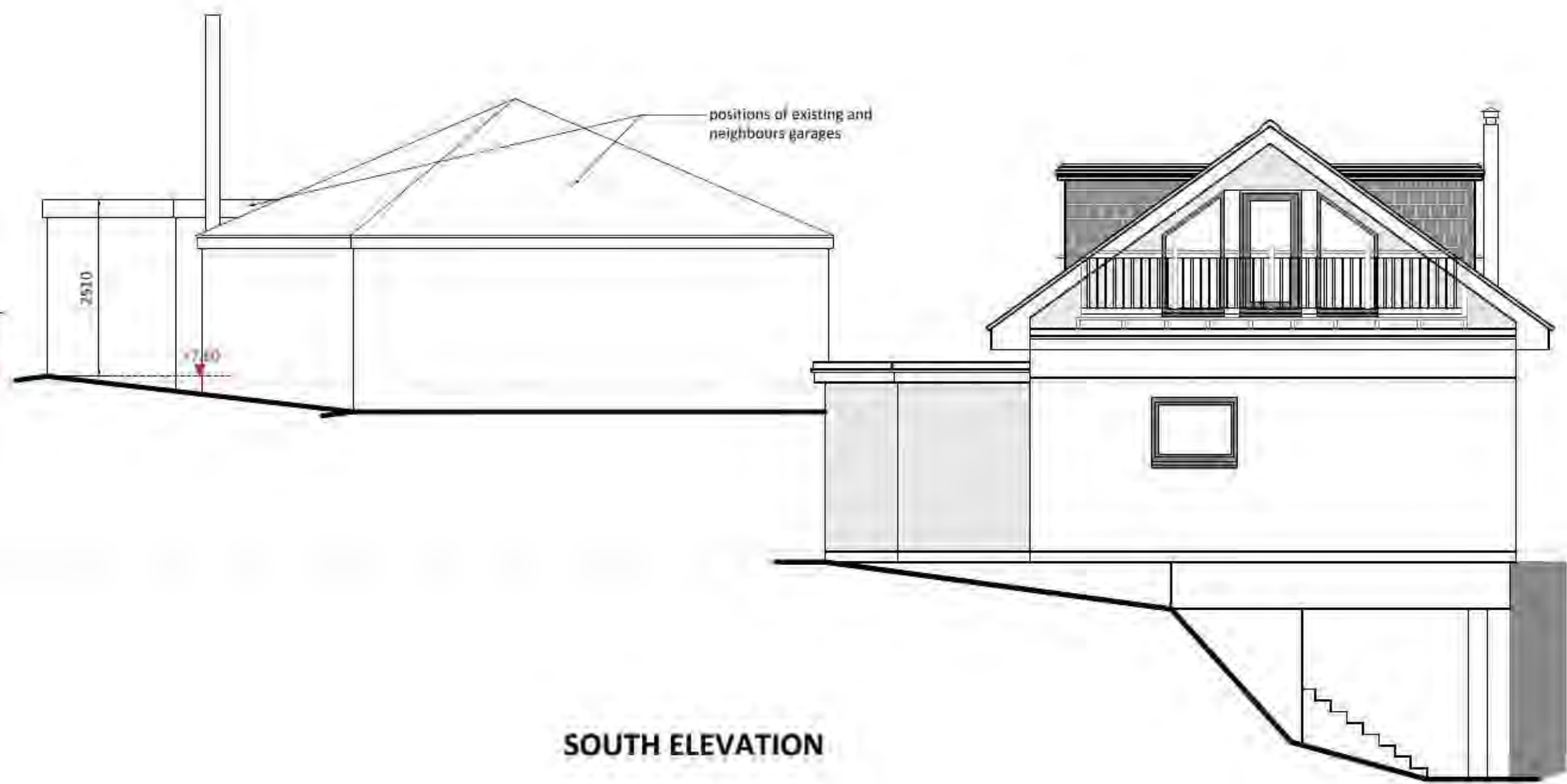

**EAST ELEVATION**

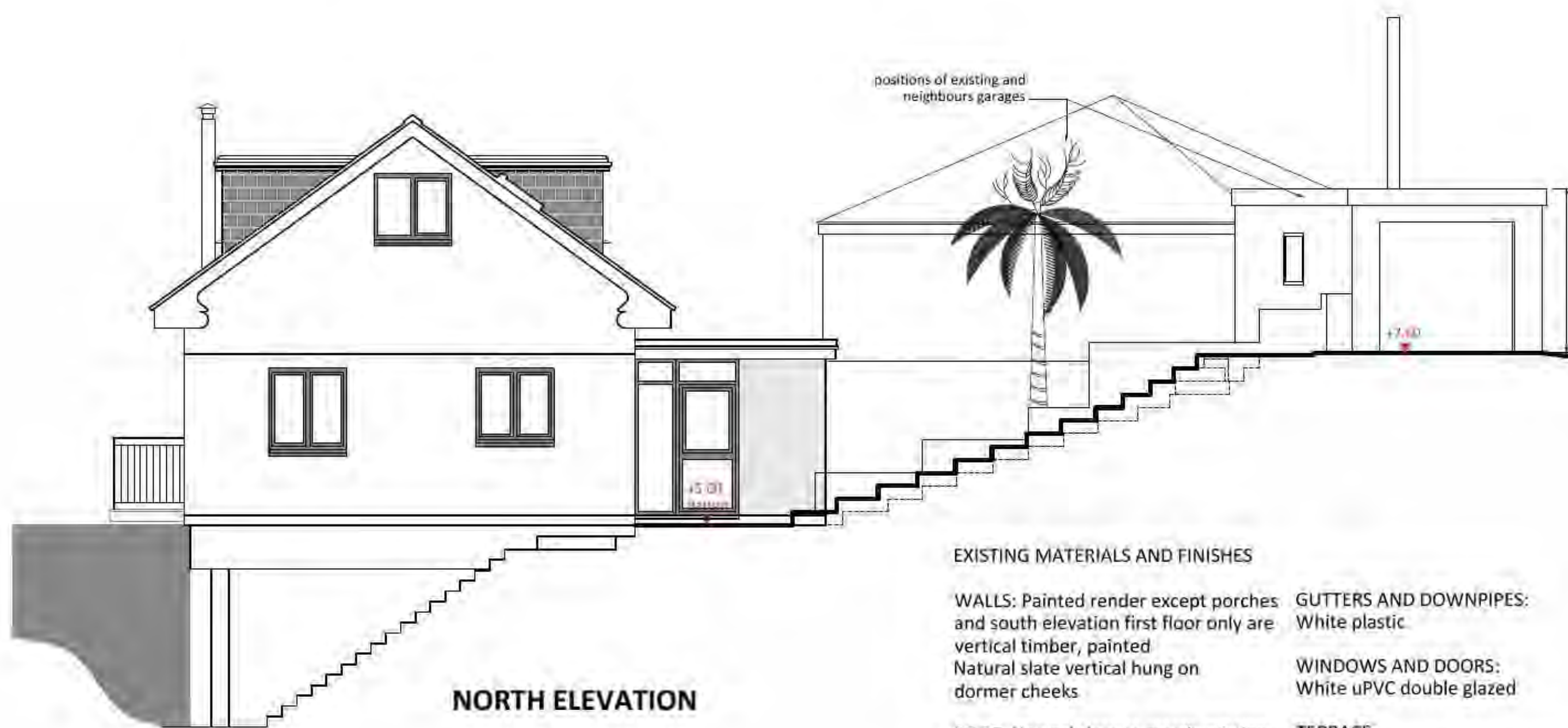

**SOUTH ELEVATION**



**NORTH ELEVATION**



**WEST ELEVATION**

**EXISTING MATERIALS AND FINISHES**

WALLS: Painted render except porches and south elevation first floor only are vertical timber, painted  
Natural slate vertical hung on dormer cheeks

ROOF: Natural slate to match existing with felt flat roof on dormer

GUTTERS AND DOWNPIPES: White plastic

WINDOWS AND DOORS: White uPVC double glazed

TERRACE: Natural timber slatted base with timber balustrade

Client Mr & Mrs Jones	Project Restormel Works Penpol TR3 6NR	Drawing Title Existing House Elevations	Scale 1:100@A3	Drawn PS	Date Dec 20	Revisions RevA: Garage references removed
			Drawing Number 16-179-102	Revision A		

**PAUL SCOTT DESIGN**

22 Guildford Road  
Hayle Cornwall TR27 4PP  
01736 758474  
info@paulscott.co.uk