

Proposed Side View of new smoking shelter

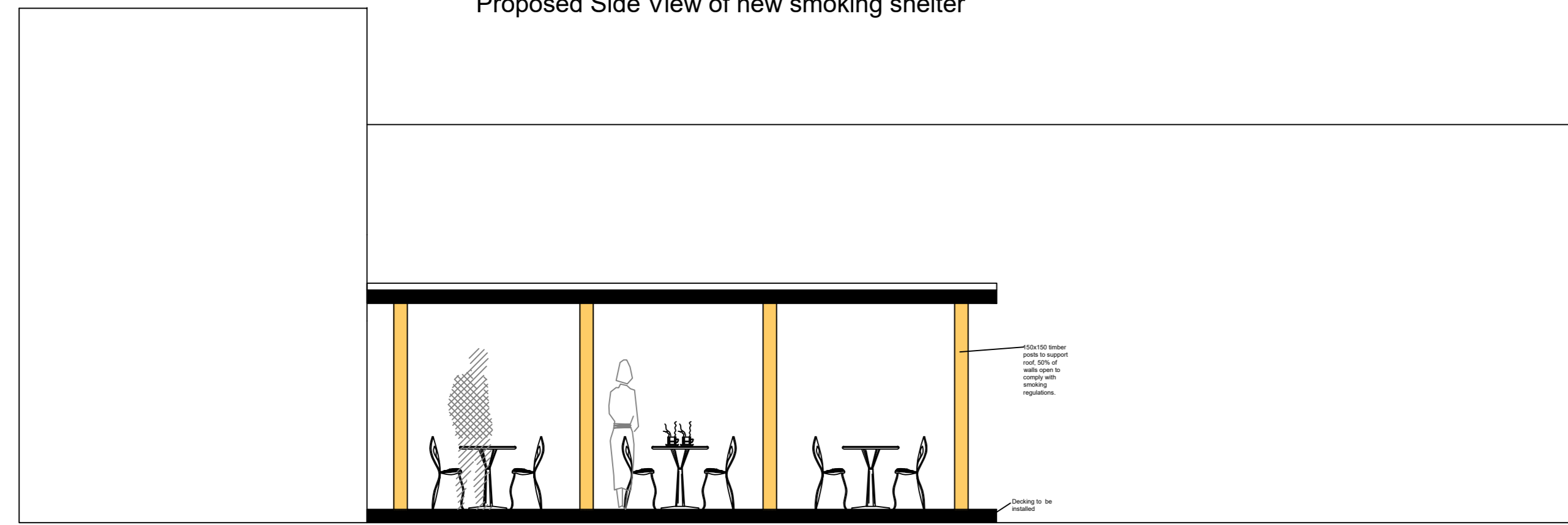

Proposed Ground floor Plan

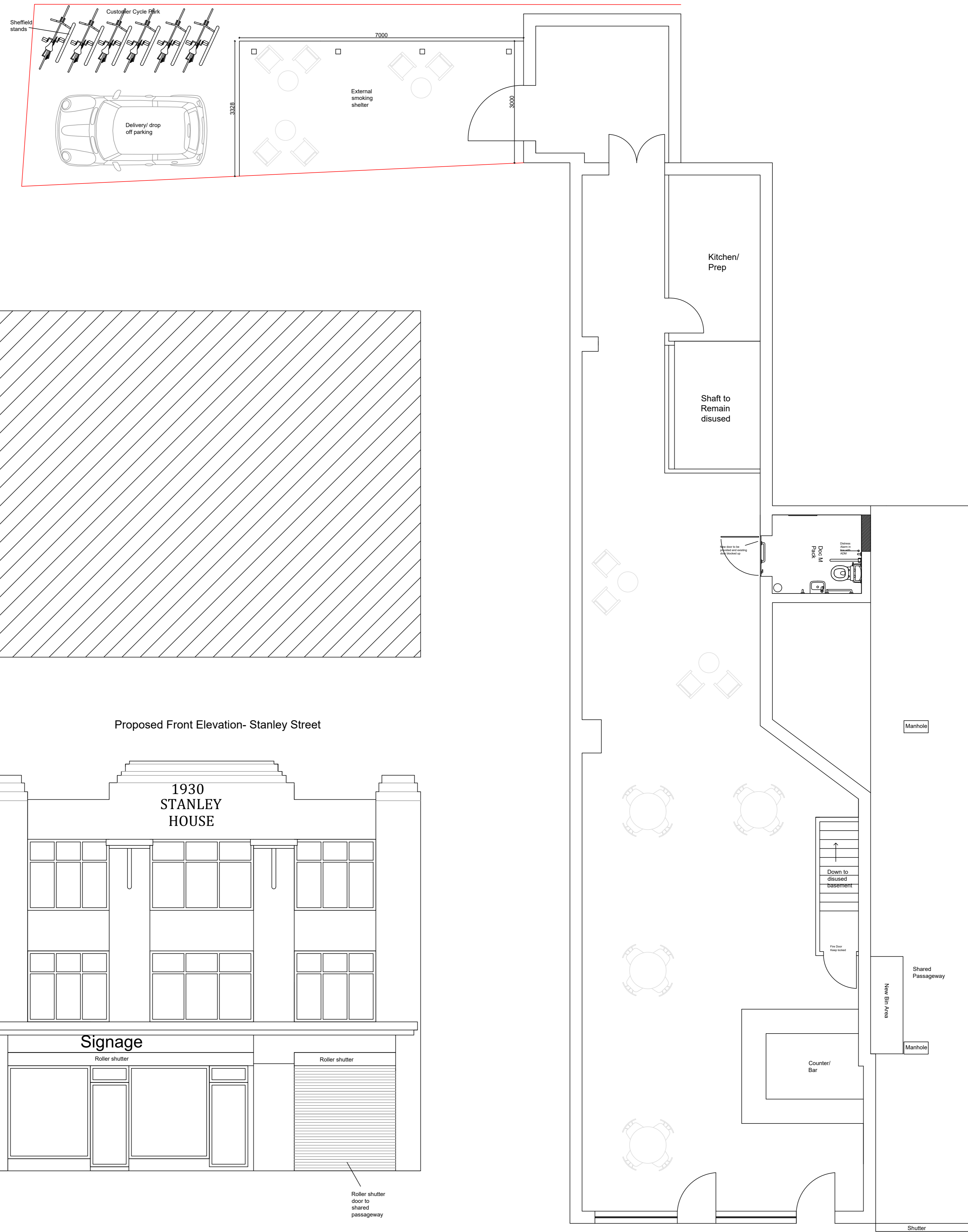

Proposed Side Elevation- Accessed from Wicker Lane

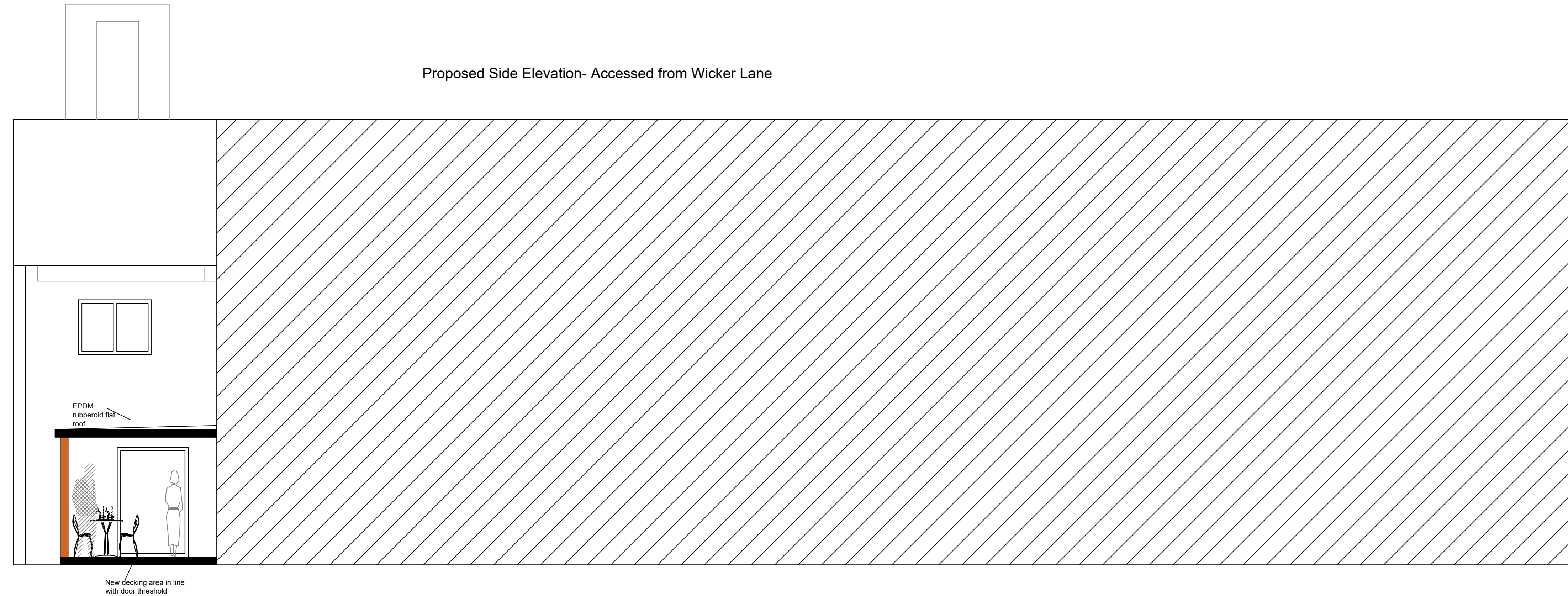

Existing Plans

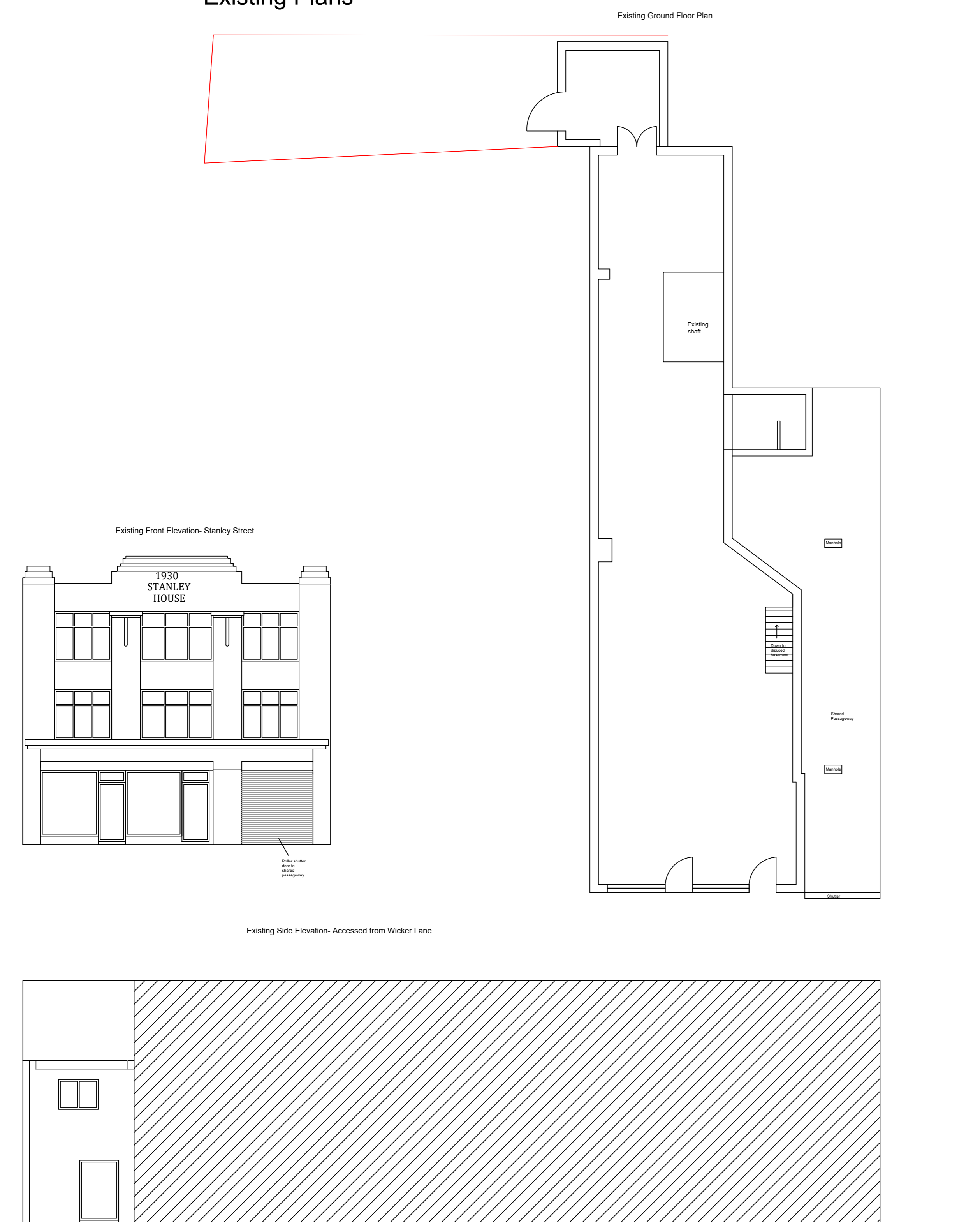

Proposed Front Elevation- Stanley Street



Party Wall Act 1996
It is the legal responsibility of the client to notify the adjoining property owners of the proposed works to be carried out, as required of The Party Wall Act 1996.

This drawing is the property of LS Design & Planning any scaling off or copying of this drawing must be authorised prior to use.

All dimensions to be checked on site prior to the commencement of works. If there are any discrepancies on site then you should get in touch to clarify the information.

0	APD	--	--	DATE
0	APD	--	--	DATE
0	APD	--	--	DATE
REV	PURPOSE OF ISSUE	BY	APP	DATE



PROJECT
Stanley House
Stanley Street

CLIENT
Mr Salih

DWG TITLE
LS1

DATE	SCALE	DRAWN	CHECKED
17.12.2020	1:50 @ A0	WY	CHECKED

PROJECT NO.	DWG NO.	REV	STATUS
20.029	-----	0	-----