

# EXISTING - 24 CHIPPINGHOUSE ROAD

## ELEVATIONS -- SCALE 1:100

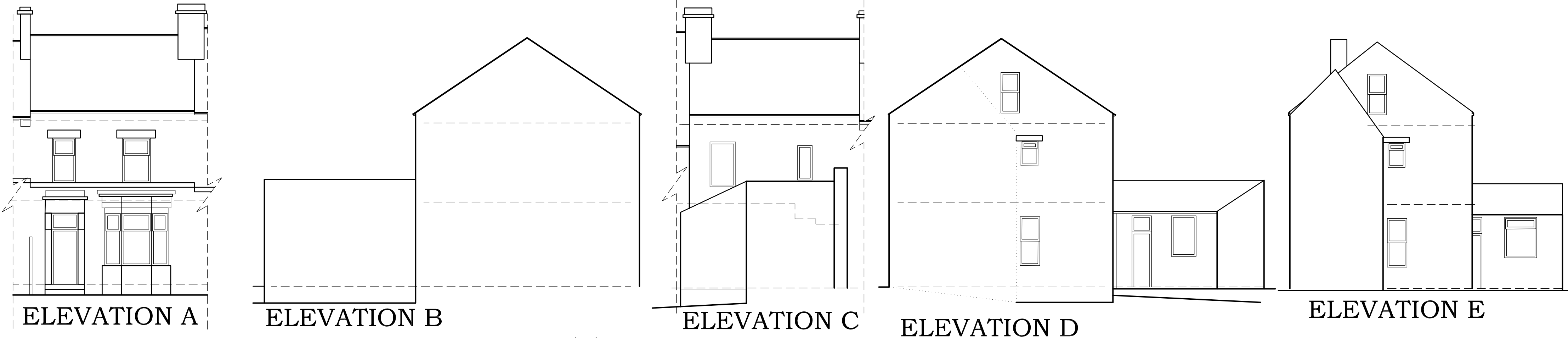

## FLOOR PLANS -- SCALE 1:50

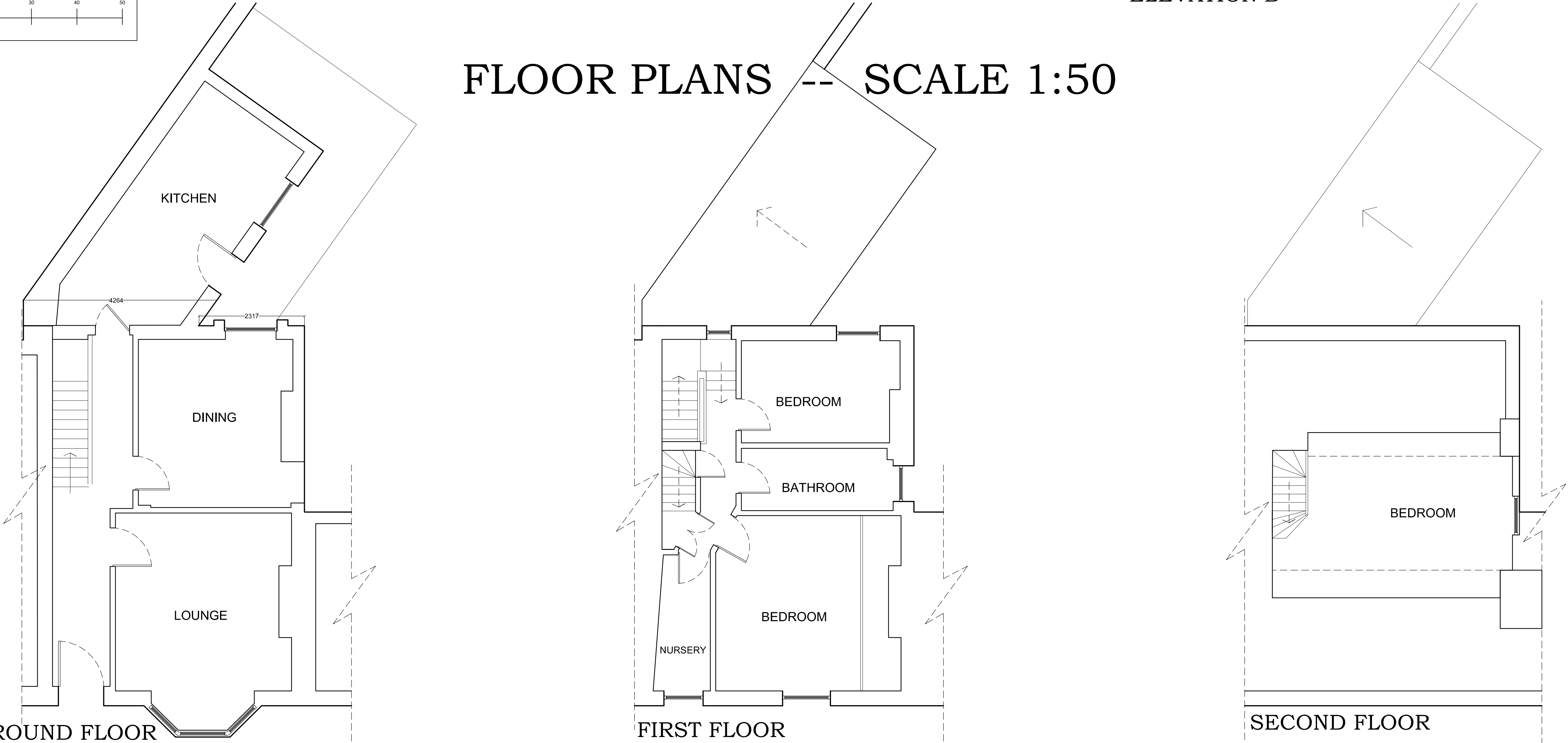

SITE PLAN    SCALE 1:500



# PROPOSED - 24 CHIPPINGHOUSE ROAD

## ELEVATIONS -- SCALE 1:100

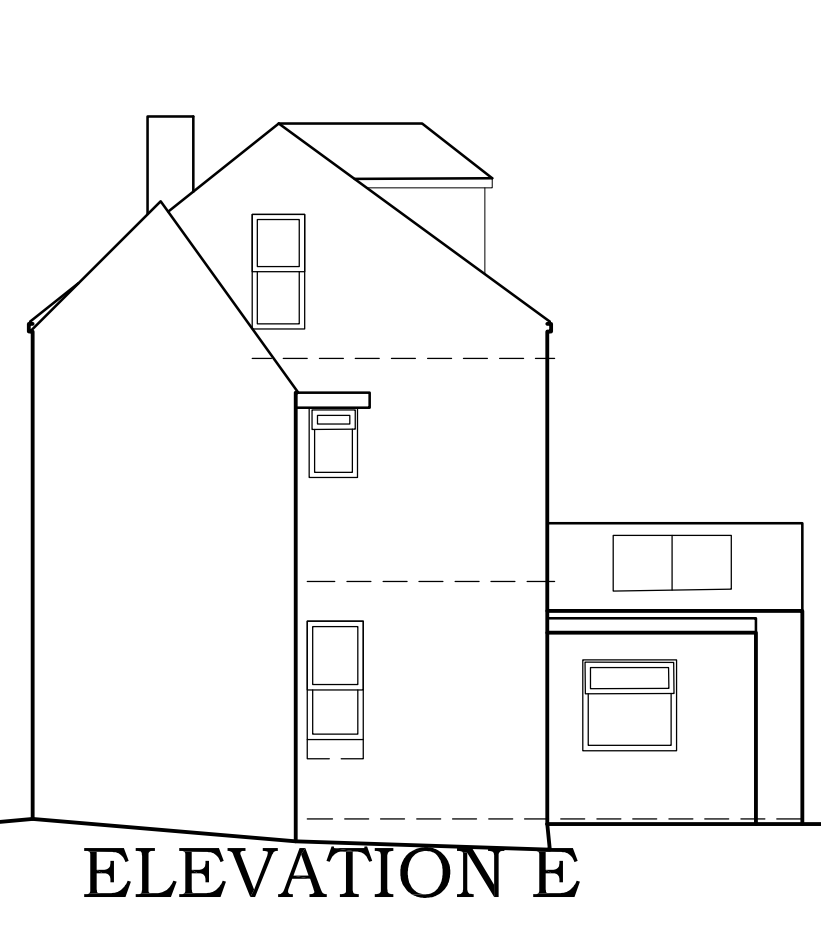
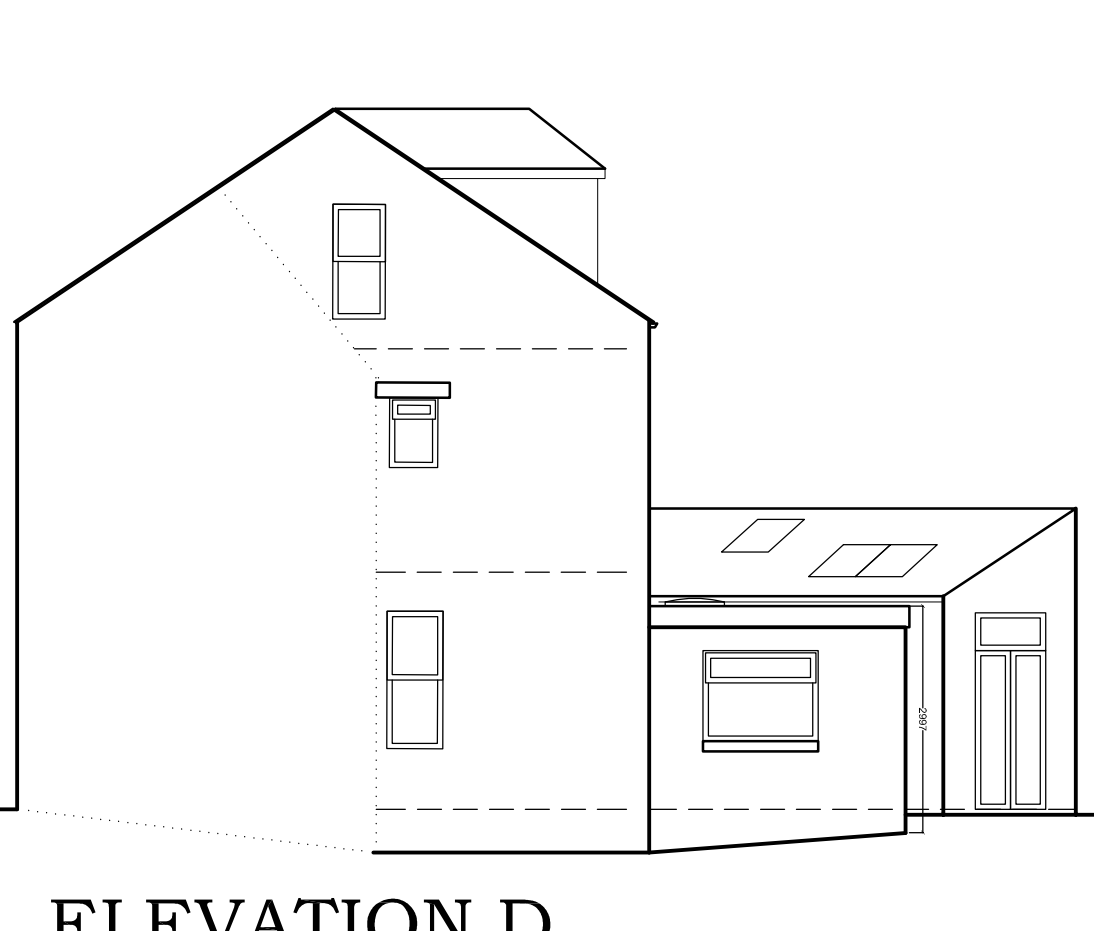
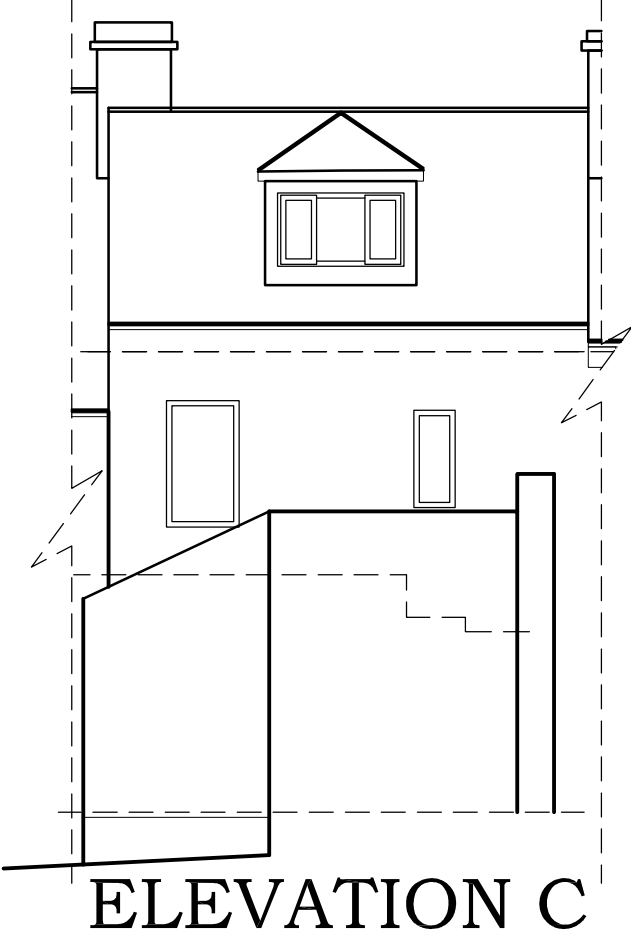
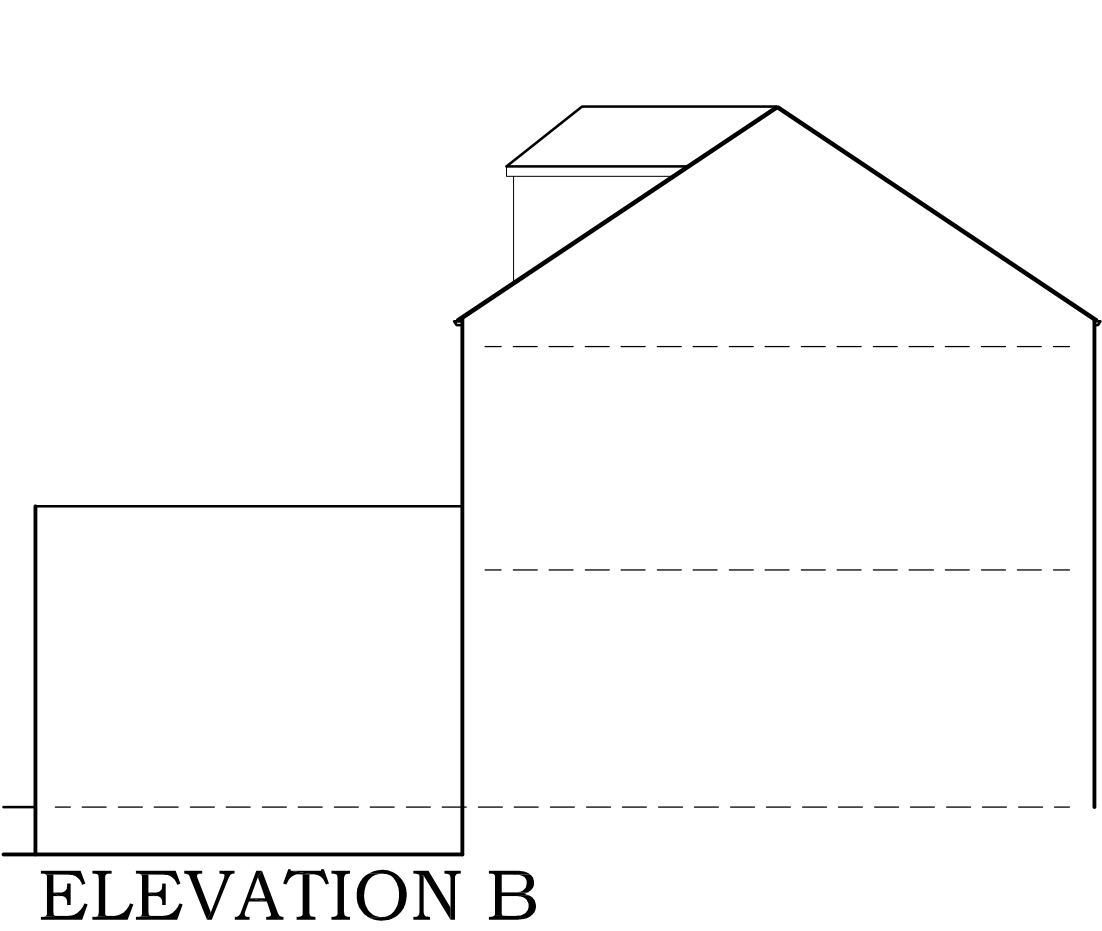
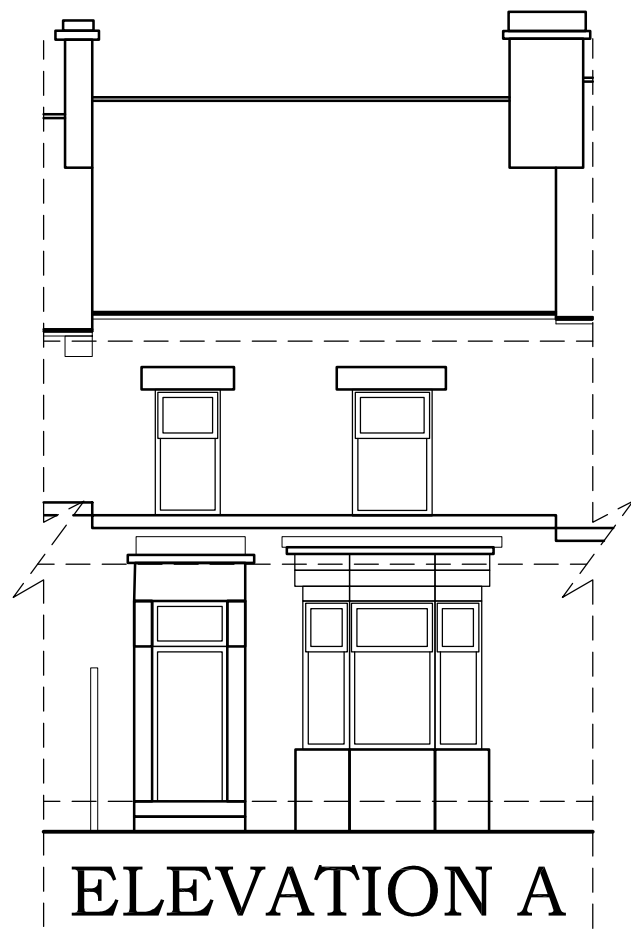

## FLOOR PLANS -- SCALE 1:50

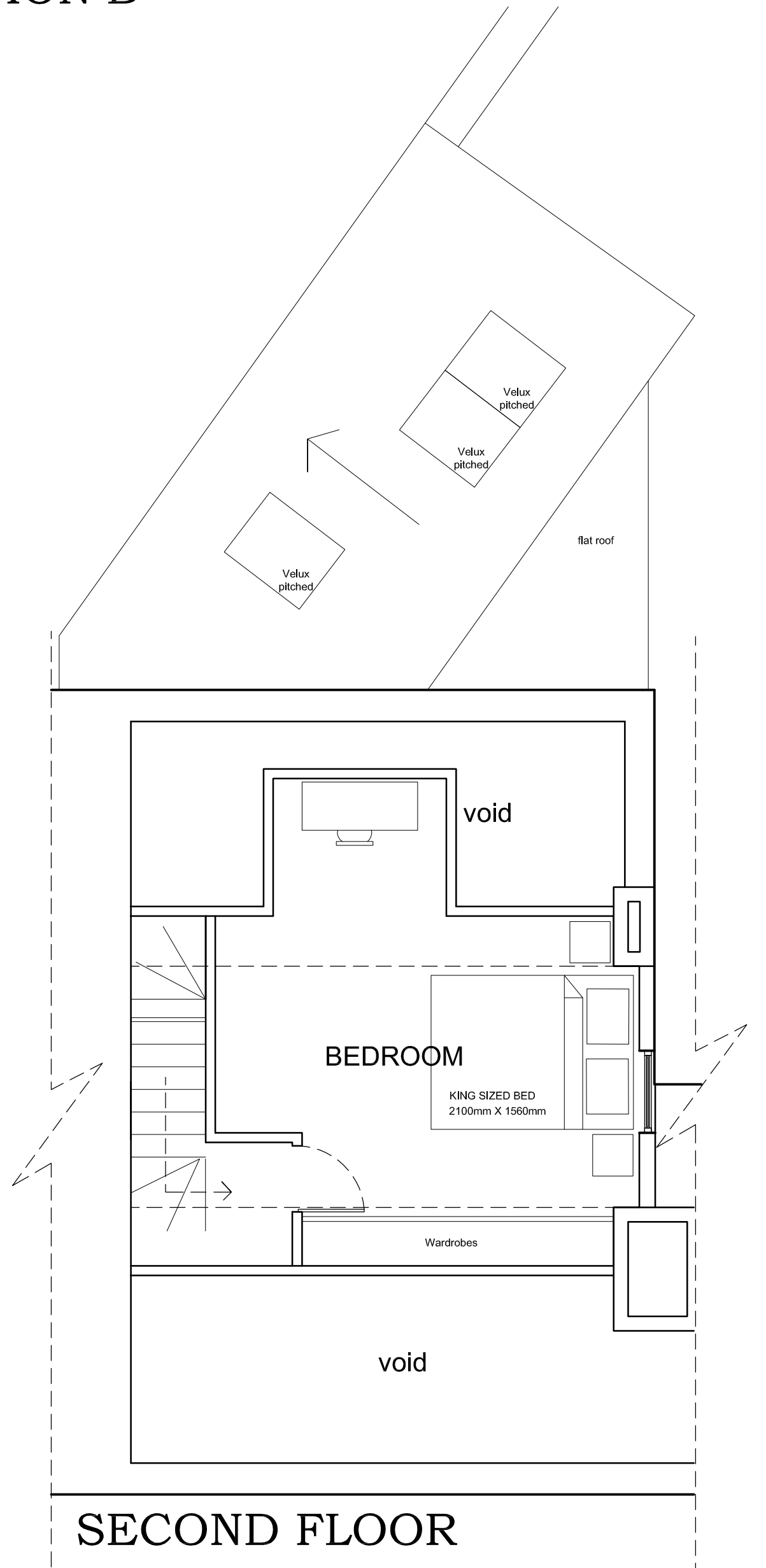
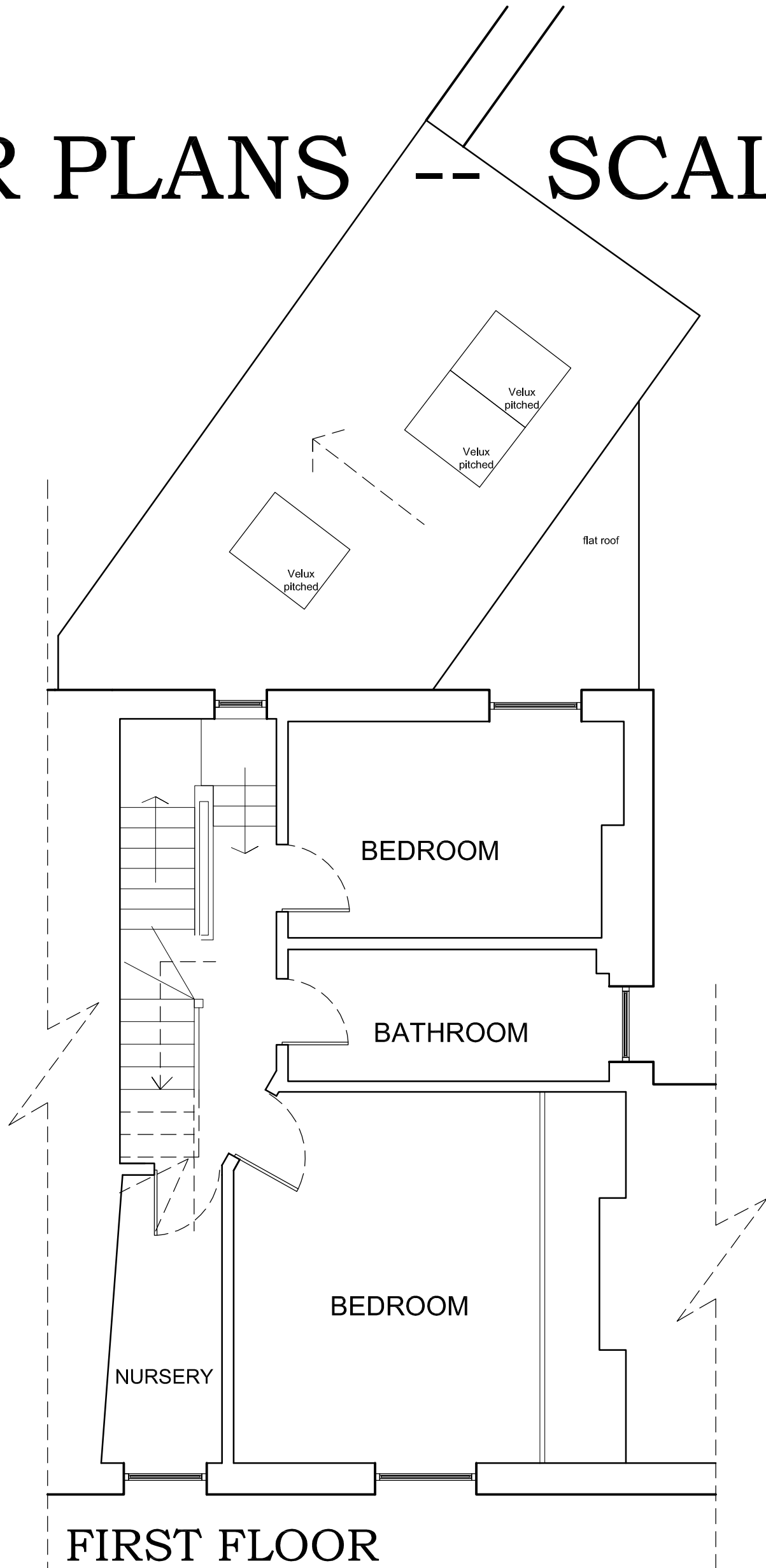
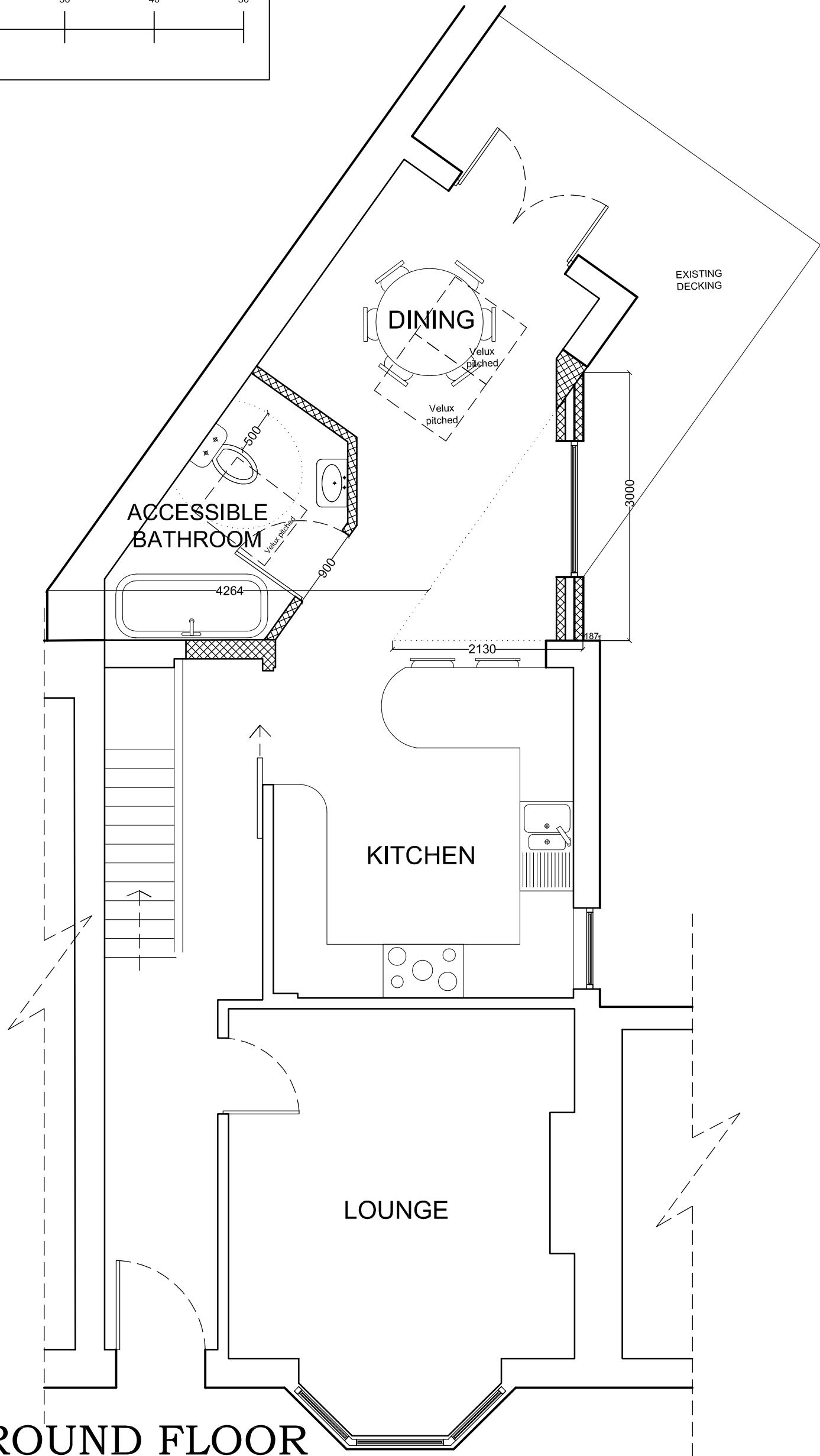

**Architecturals**  
TERRY-ANNE CONSTABLE  
ARCHITECTURAL TECHNOLOGIST  
24 LODGE LANE  
SHEFFIELD  
S6 5SN  
Tel: 07811325140  
Email: Architecturals@live.co.uk  
Web: Architecturals.co.uk

PROJECT:  
24 CHIPPINGHOUSE ROAD  
SHEFFIELD  
S8 0ZB

CLIENT:  
MRS GOODRUM

DRAWING:  
**PLANNING DRAWING A1 SHEET**  
PROPOSED PLANS, ELEVATIONS AND SITE/OS  
PLAN

DRG NO:  
GOODRUM/A1/PRO\_00

SCALE:  
AS SHOWN ON A1 SHEET

DATE:  
16/12/2020

AMENDMENTS:

This drawings remain the  
property of Architecturals.  
It should not be copied or scaled  
from without prior consent.  
All dimensions should be  
checked on site prior to any work  
commencing.