

Sunningfields Road

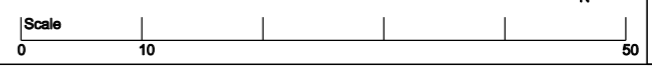
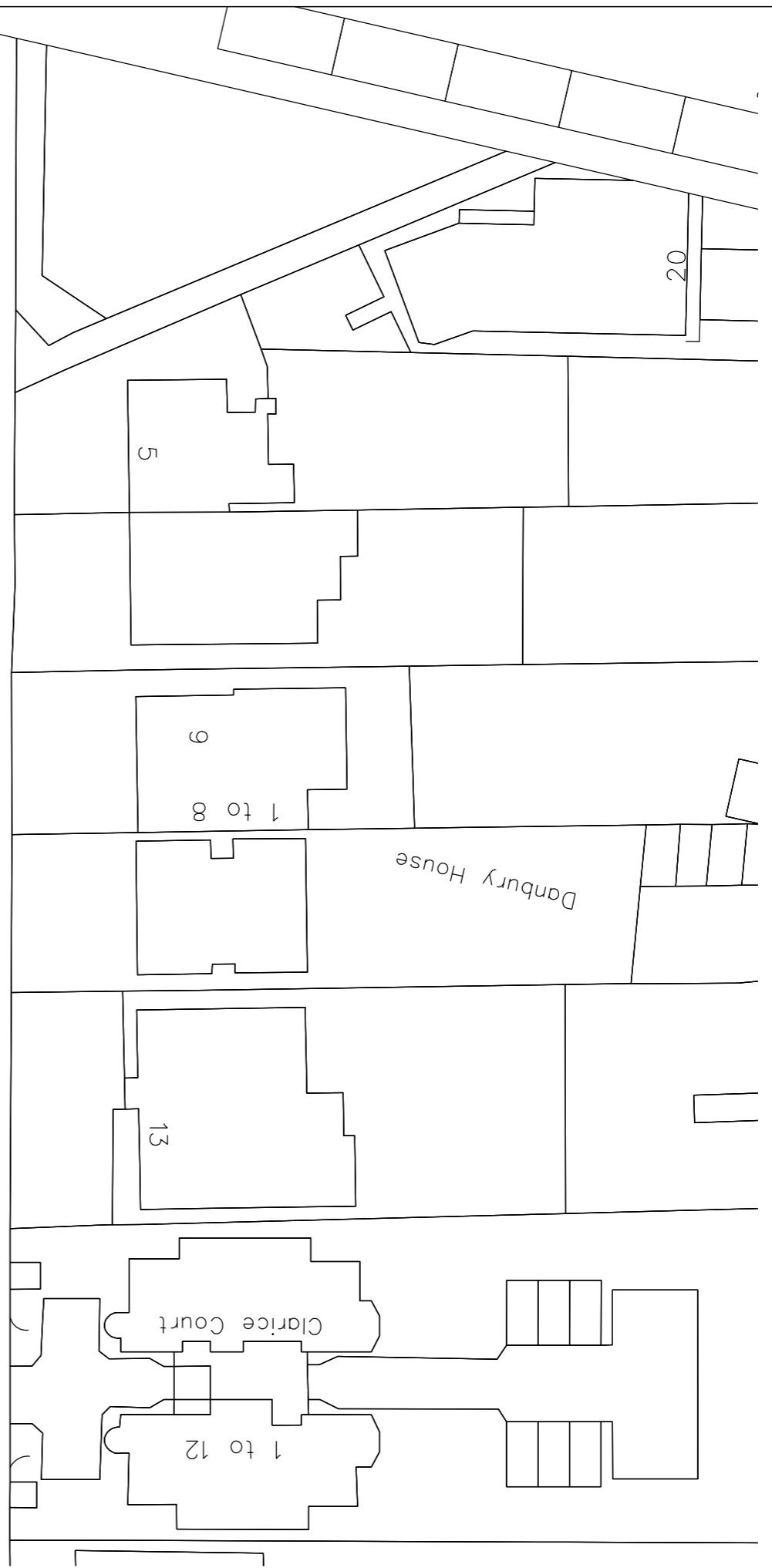

REV	DATE	NOTES
-	Dec 2020	Issued for planning

Client:  
ECA

These plans and specifications prepared by Ewan Cooper as instruments of professional service shall remain the property of Ewan Cooper.  
These plans may not be copied or re-used without the express written consent of Ewan Cooper. The use of these plans for construction is permitted only when specifically referenced for construction reference by the client.  
These plans are project and site specific and shall only be used for design intent and not for construction.

Edwards' Studio

Site address:  
Flat 2  
58 Sunningfields Road  
London  
NW4 4RL

CLIENT  
Mastercross

SCALE 1:500@A3	DATE Dec 2020	DRAWN/CHECKED EC
-------------------	------------------	---------------------

DRAWING NAME  
BLOCK PLAN - PROPOSED

PROJECT NO. LRF_24	DRAWING NO. LRF_24_007	REVISION
STATUS For planning consent		-