

LEGEND

- 01. -
- 02. Existing window replaced with new timber window
- 03. Former opening reinstated and new sash and case window installed
- 04. Former opening reinstated and new timber boarded gate installed
- 05. Brick
- 06. Blonde sandstone
- 07. Back court to 159 Wilton Street
- 08. Painted timber cladding to infill under window to existing door opening
- 09. -
- 10. Gully
- 11. Cobbles/Setts

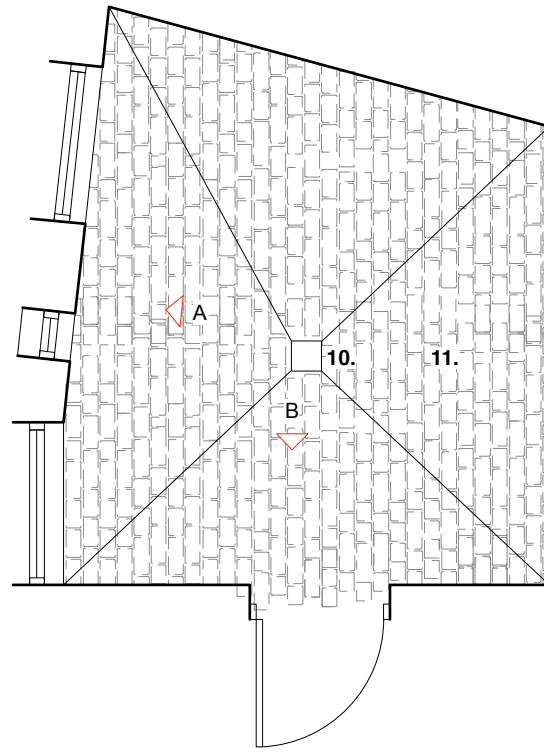

1 **PLAN**
SCALE 1:50 @ A3

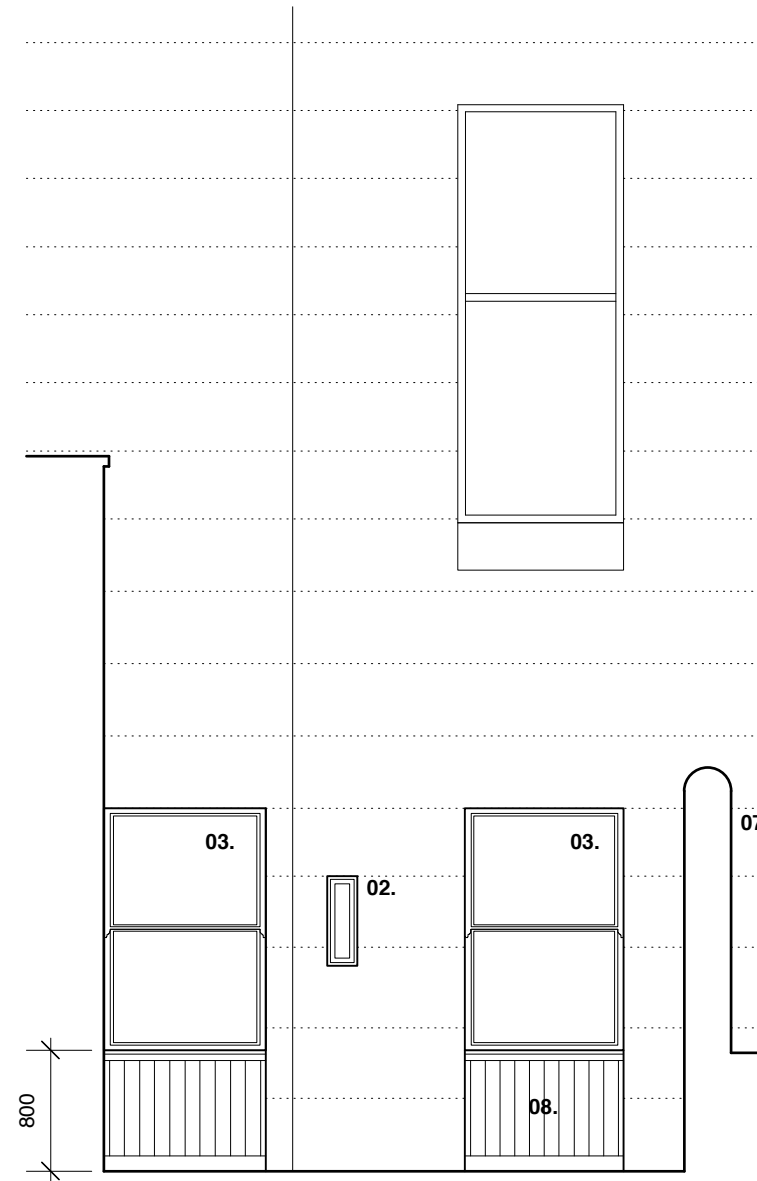

2 **ELEVATION A**
SCALE 1:50 @ A3

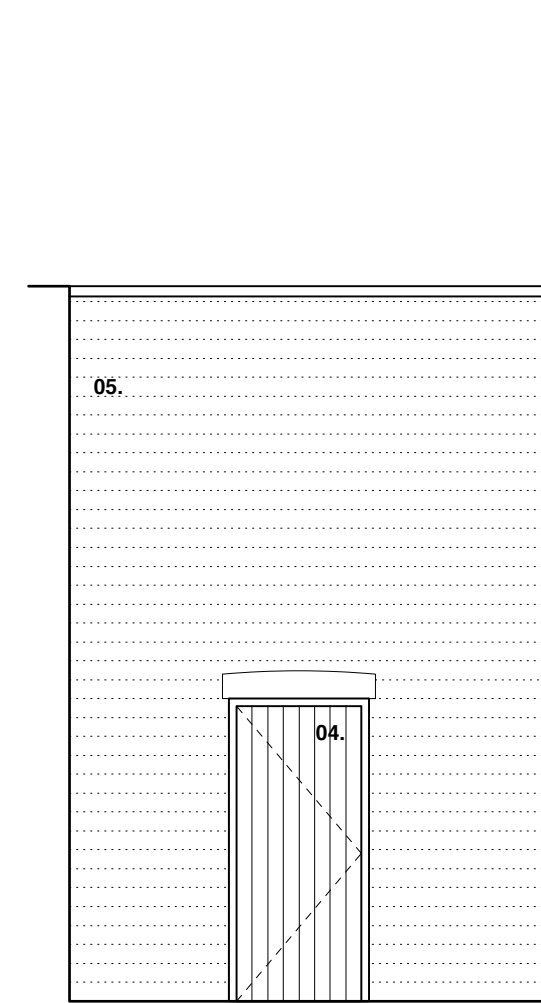

3 **ELEVATION B**
SCALE 1:50 @ A3

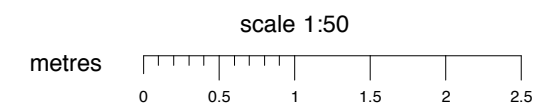

PLANNING

All information remains the property of the designer and may not be used for any purpose whatsoever, or reproduced through any medium without the written permission of the designer. No responsibility is accepted for unauthorised use.

Notes

cameronwebsterarchitects

The Printworks, 10 Otago St, Glasgow, G12 8JH T : 0141 330 9898 F: 0141 334 3641

163A Wilton Street

Prop. Back Yard Elevations

PP-108

Date : Oct 2020

Scale : 1:50

Job No : 1919

