

LEGEND

- 01. Private ground to lane
- 02. New railing to match existing railings
- 03. Garden to 163 Wilton Street
- 04. New front entrance formed to align with windows above
- 05. Cloaks
- 06. Kitchen
- 07. Living / Dining
- 08. New sash window to existing opening
- 09. Bathroom with white glazed door
- 10. New sash window to reinstated window opening
- 11. Bedroom
- 12. Wardrobe
- 13. Storage
- 14. New windows to reinstated window openings
- 15. Back yard
- 16. New gate reinstated for maintenance access only
- 17. Communal bin store
- 18. New communal access gate to store
- 19. New sash windows to reinstated window openings
- 20. New sash window to existing door opening

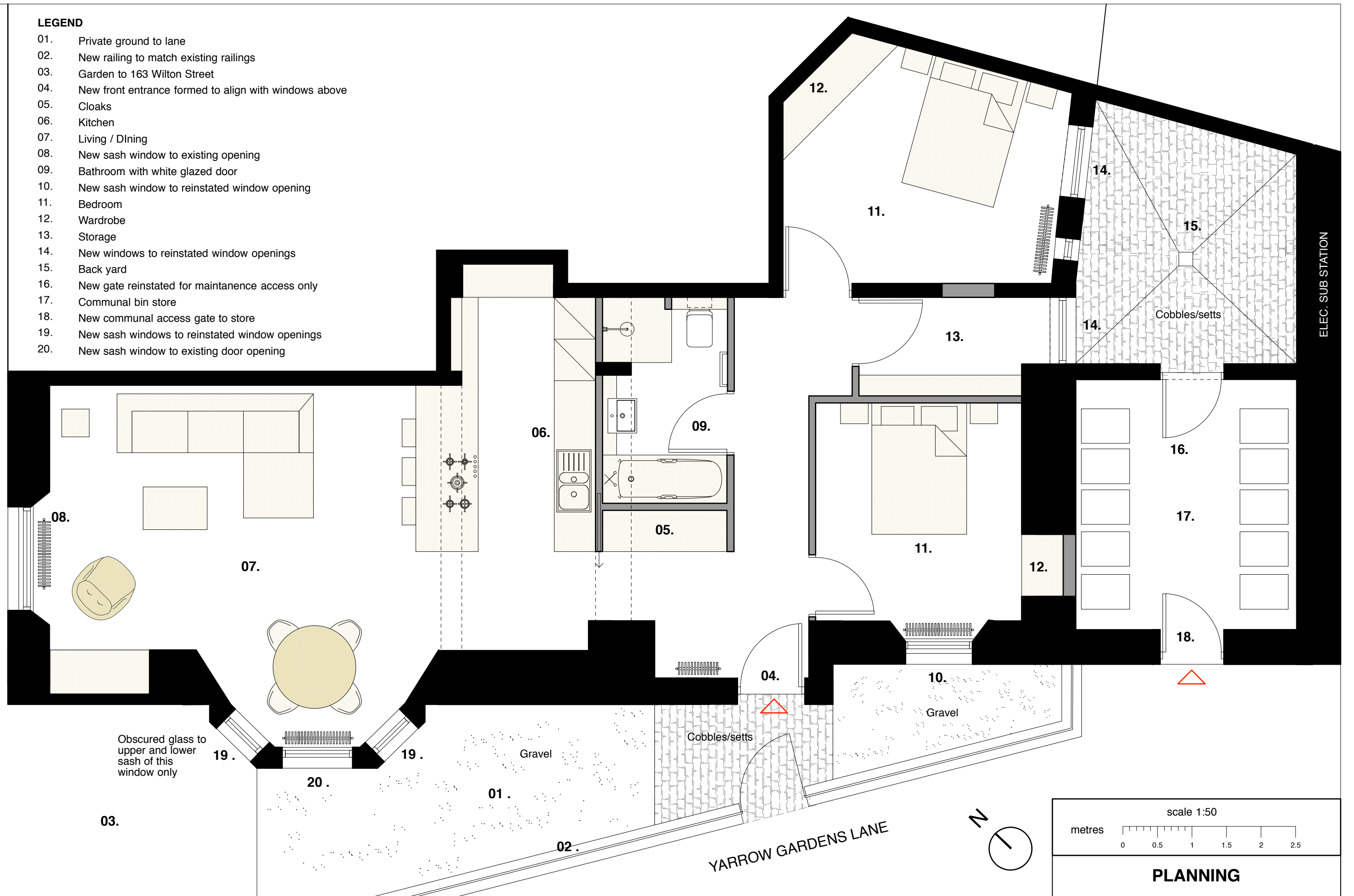

All information remains the property of the designer and may not be used for any purpose whatsoever, or reproduced through any medium without the written permission of the designer. No responsibility is accepted for unauthorised use.

Notes

cameronwebsterarchitects

The Printworks, 10 Otago St, Glasgow, G12 8JH T : 0141 330 9898 F: 0141 334 3641

163A Wilton Street

Proposed Plan

PP-106

Date : Oct 2020

Scale : 1:50

Job No : 1919

