

**LEGEND**

- 01. Windows re-instated to bay window. New sliding sash window
- 02. New door opening to align with window on first floor. New timber lanelled door with fanlight above.
- 03. Window opening re-instated. New timber sliding sash window.
- 04. New metal slatted gate to communal bin store.
- 05. RWP replaced with new black cast iron rwp.
- 06. New gate in metal railing
- 07. New metal railings on stone cope stone to match existing
- 08. Existing gate to 163 Wilton Street to remain

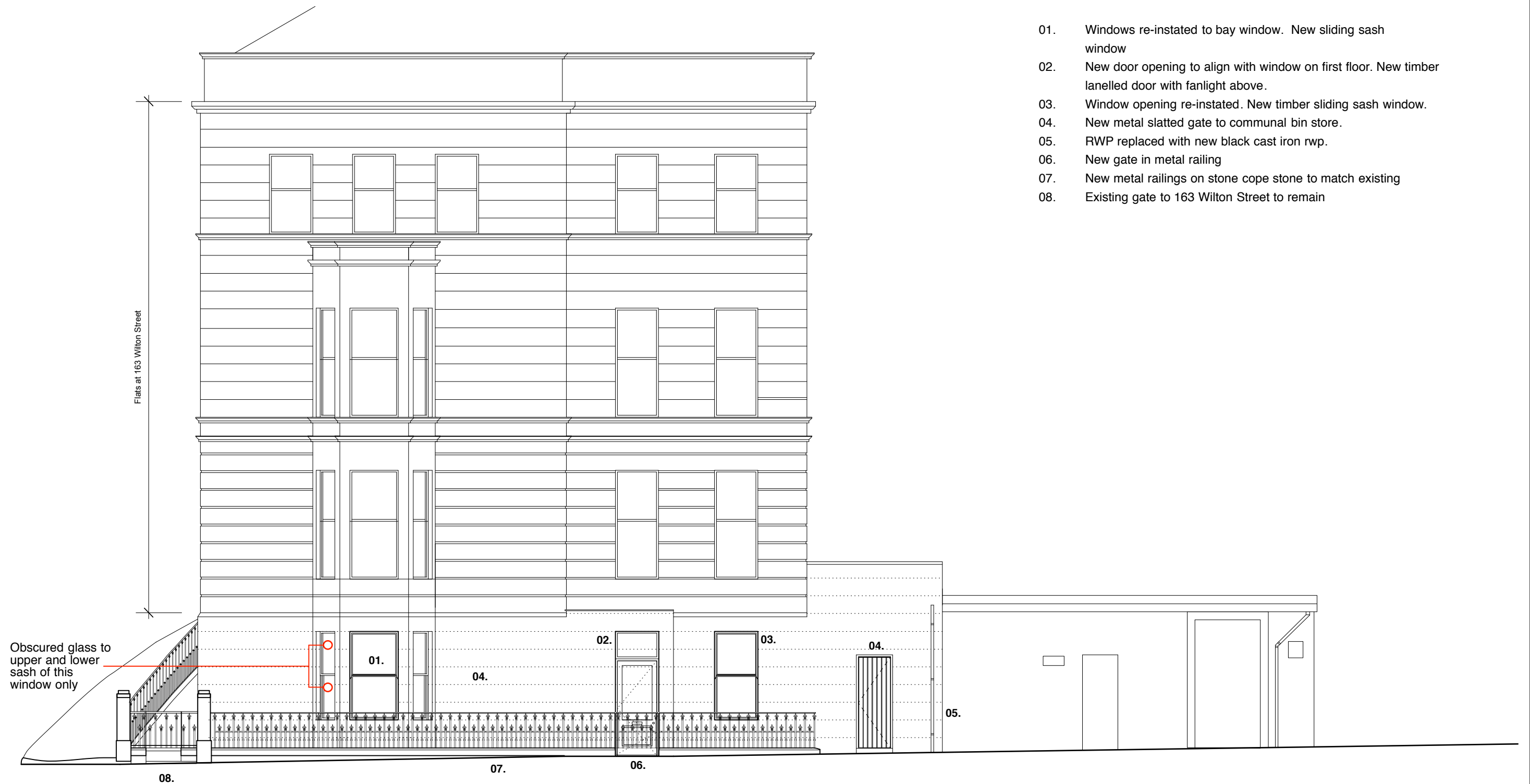

Proposed Elevation to Yarrow Gardens Lane

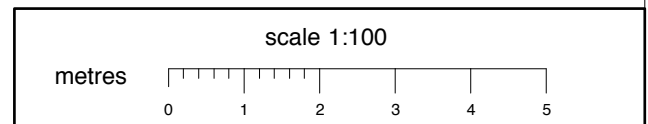

**PLANNING**

All information remains the property of the designer and may not be used for any purpose whatsoever, or reproduced through any medium without the written permission of the designer. No responsibility is accepted for unauthorised use.

Notes

**cameronwebsterarchitects**

The Printworks, 10 Otago St, Glasgow, G12 8JH T : 0141 330 9898 F: 0141 334 3641

163A Wilton Street

**Proposed Elevation**

PP-107

Date : Oct 2020

Scale : 1:100

Job No : 1919

**A**