

LEGEND

- 01. Entrance to shop
- 02. Bin store to flats at 163 Wilton Street
- 03. Shop
- 04. Original storm doors (blocked externally)
- 05. Store/kitchen
- 06. WC
- 07. Store
- 08. External landlocked area
- 09. Boarded up door opening
- 10. Existing opening to be reinstated
- 11. Shared wall to 163 Wilton St.
- 12. Back court to 159 Wilton St.

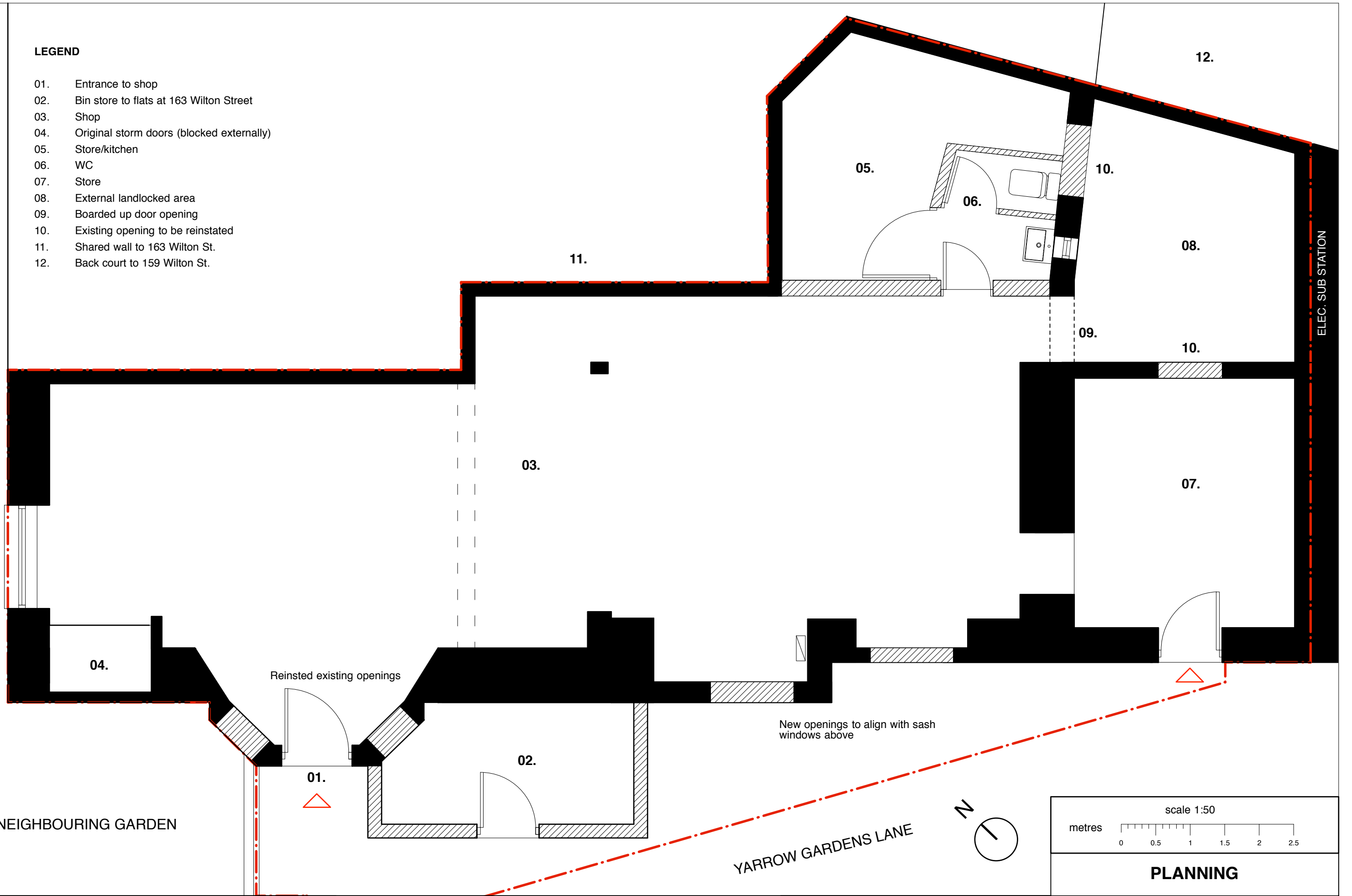

NEIGHBOURING GARDEN

YARROW GARDENS LANE

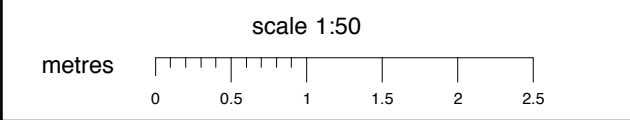
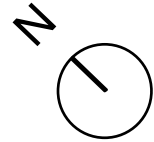

PLANNING

All information remains the property of the designer and may not be used for any purpose whatsoever, or reproduced through any medium without the written permission of the designer. No responsibility is accepted for unauthorised use.

Notes
 Downtakings

cameronwebsterarchitects

The Printworks, 10 Otago St, Glasgow, G12 8JH T : 0141 330 9898 F: 0141 334 3641

163A Wilton Street
Existing Plan

PP-102

Date : Oct 2020 Scale : 1:50 Job No : 1919 A