

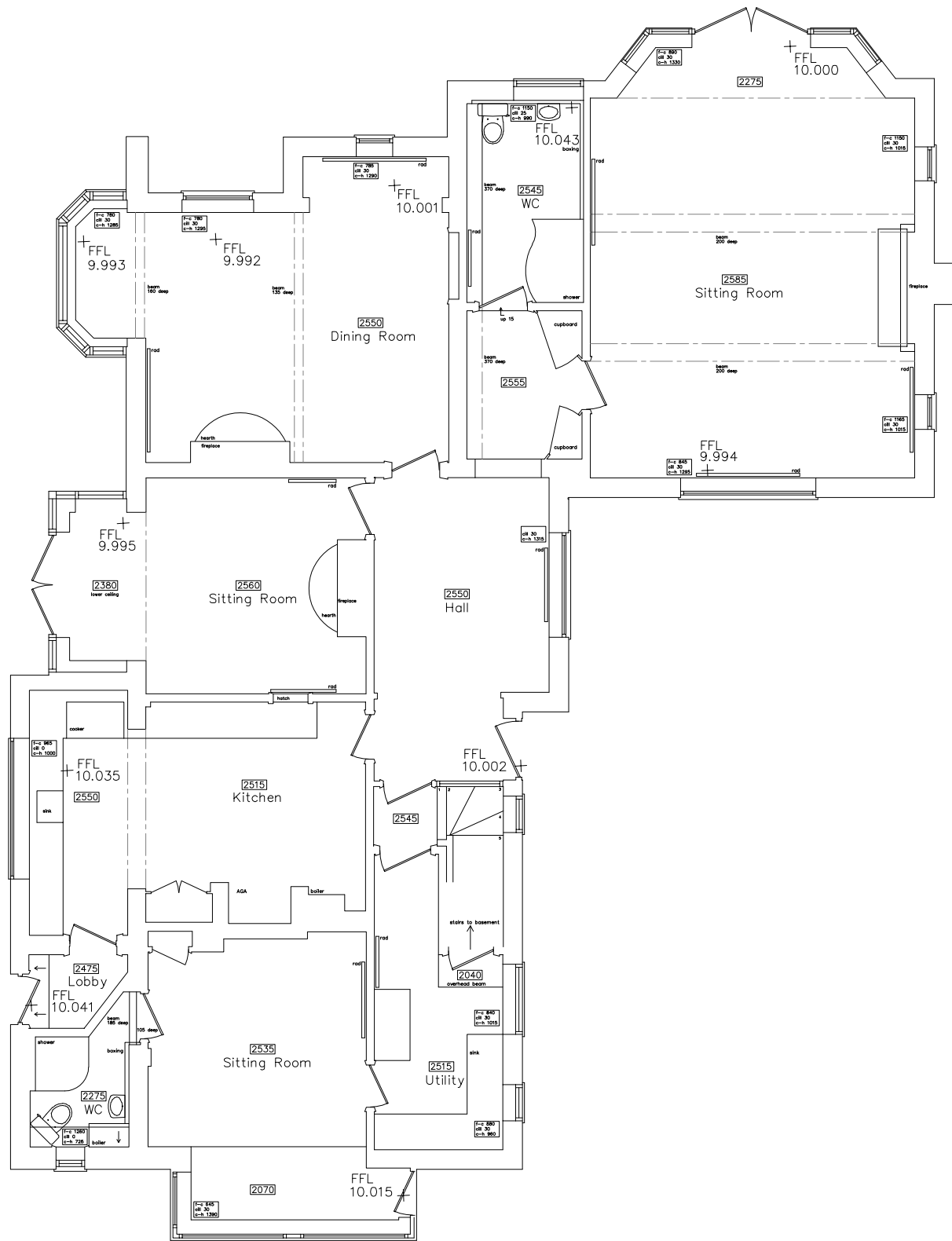

# Existing Ground Floor Plan

This drawing is the copyright of Elmstone Design LLP. The contractor is to check all site dimensions and levels before work starts. Do not scale from drawings. This drawing must be read with and checked against all structural and other specialist drawings, specification and bills of quantities. Notify architect of any discrepancies. The contractor is to comply with all current British Standards and Building Regulations whether or not specifically stated on these drawings.

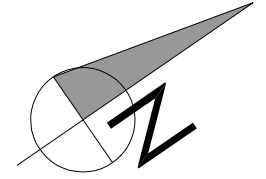
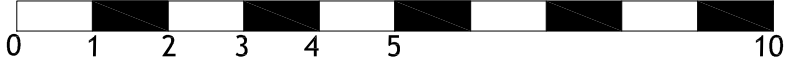

Ground Floor Plan

|   |                             |                           |                    |
|---|-----------------------------|---------------------------|--------------------|
| <b>ELMSTONE DESIGN</b> <small>LLP</small><br>Architecture & Engineering  |                             |                           |                    |
| <small>07732 331 558    adrian@elmstonedesign.com    www.elmstonedesign.com</small>   |                             |                           |                    |
| <small>4 Queens Gate, East Cowes, Isle of Wight, PO32 6AG</small>   |                             |                           |                    |
| <b>Client</b><br>PLESSIS  |                             |                           |                    |
| <b>Project</b><br>'WINDRUSH' 95 BARING ROAD   |                             |                           |                    |
| <b>Drawing</b><br>EXISTING GROUND FLOOR PLAN  |                             |                           |                    |
| <b>Scale.</b><br>1:100 @ A3   | <b>Date</b><br>OCTOBER 2020 | <b>Status</b><br>PLANNING | <b>Drawn</b><br>AH |
| <b>Drawing No.</b><br>A98-EX-01   |                             |                           |                    |