

Proposed Partial Site Plan

This drawing is the copyright of Elmstone Design LLP. The contractor is to check all site dimensions and levels before work starts. Do not scale from drawings. This drawing must be read with and checked against all structural and other specialist drawings, specification and bills of quantities. Notify architect of any discrepancies. The contractor is to comply with all current British Standards and Building Regulations whether or not specifically stated on these drawings.

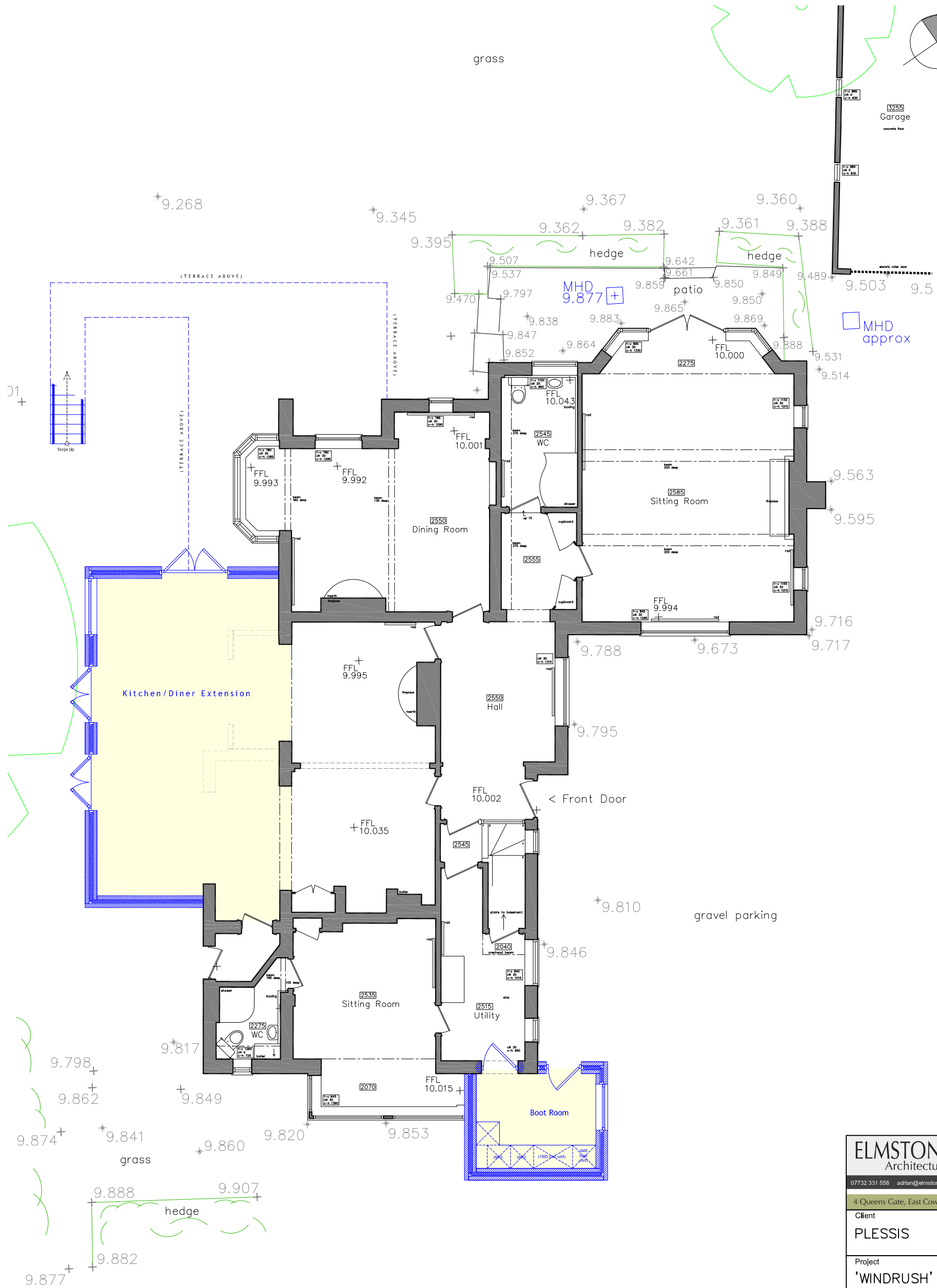
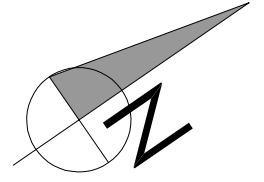

ELMSTONE DESIGN <small>LLP</small> Architecture & Engineering			
<small>07732 331 558 adrian@elmstonedesign.com www.elmstonedesign.com</small>			
<small>4 Queens Gate, East Cowes, Isle of Wight, PO32 6AG</small>			
Client PLESSIS			
Project 'WINDRUSH' 95 BARING ROAD			
Drawing PROPOSED PARTIAL SITE PLAN			
Scale. 1:100 @ A3	Date OCTOBER 2020	Status PLANNING	Drawn AH
Drawing No. A98-PL04		Revision E 06.12.20	