

| | | | |
|------------|-----|------------|-----|
| Scale 1:50 | | 1cm = 0.5m | |
| 0 | 1 | 2 | 3 |
| 0 | 0.5 | 1 | 1.5 |
| | | | 2 |
| | | | 2.5 |

Figure dimension to be taken in preference to scale
 Dimensions to be checked on site prior to commencement of work.
 If any doubts on interpretation of plans PLEASE CONTACT
 GEOFFREY SLOAN ASSOCIATES IMMEDIATELY.
 All works to comply with current Building Regulations

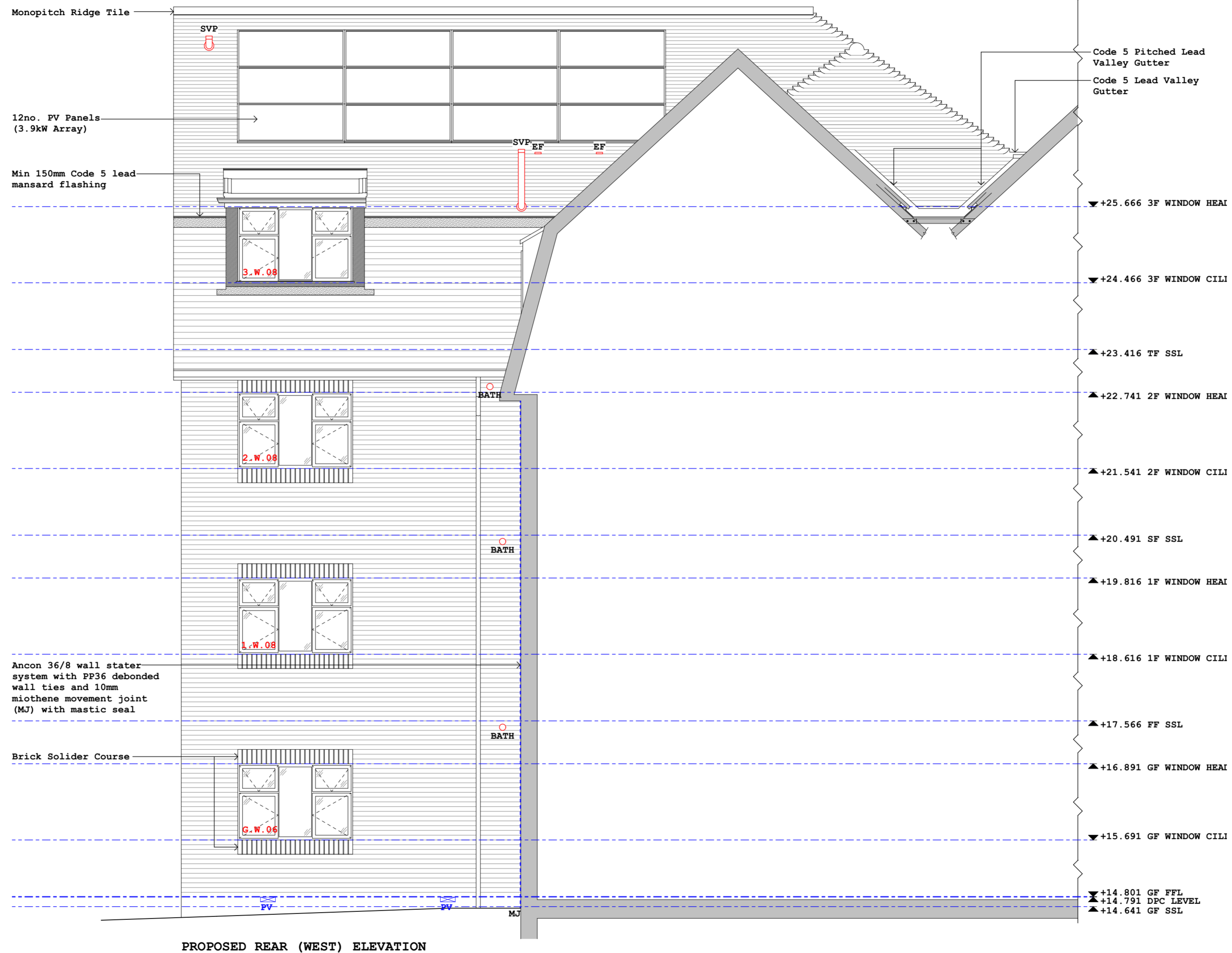

PROPOSED REAR (WEST) ELEVATION

| | | | | | |
|-----------|--------------------------------------------------------------------------------------|------------|---------------------------------|--------------------------------------------------------------|--------------|
| Revisions | E 04-11-2020 - Amended for IR comments | Scale | 1:50 @ A2 | GEOFFREY SLOAN ASSOCIATES | TEL |
| | F 12-11-2020 - TENDER ISSUE | | Drawn by EP | | |
| Job | CC319 | Checked by | AMS | UNIT 7, OCKLEY COURT, COLES LANE, OCKLEY, SURREY, RH5 5LS | FAX |
| | Construction 4no Flats - Charter Court, Linden Grove, New Malden, Surrey, KT3 3BL | Client | Charter Court (New Malden) Ltd. | Drawing Title | 01306 713417 |
| | | | | Proposed Rear (West) Elevation | DATE |
| | | | | | 18-06-18 |
| | | | | Drawing No | |
| | | | | CC319/413/F | |